

SILVA

COLLEGE OF THE SEQUOIAS GENERAL CATALOG 1978-79

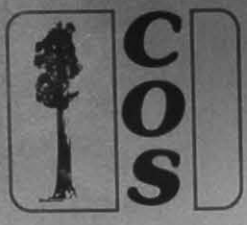

In Its Second Half-Century
of Community Service

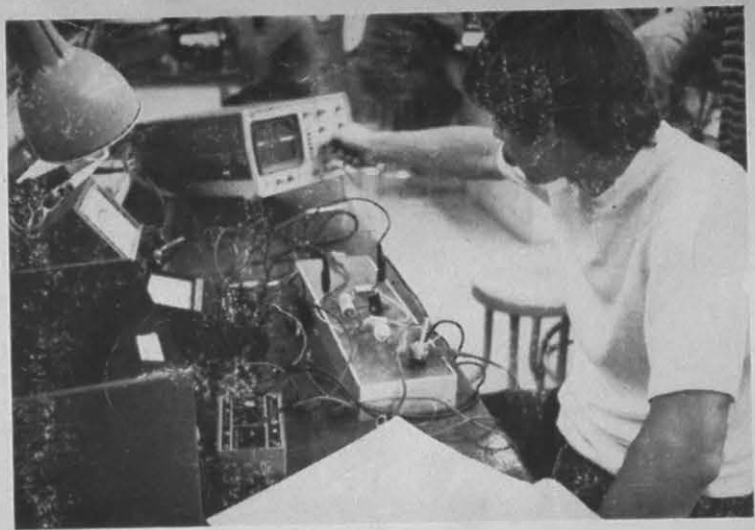
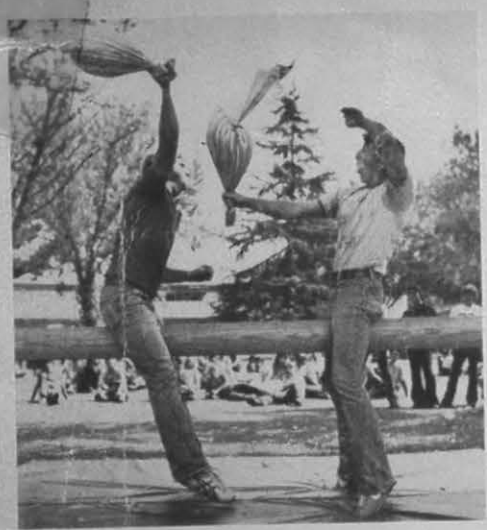

College of the Sequoias

A PUBLIC COMMUNITY COLLEGE

Catalog 1978-79

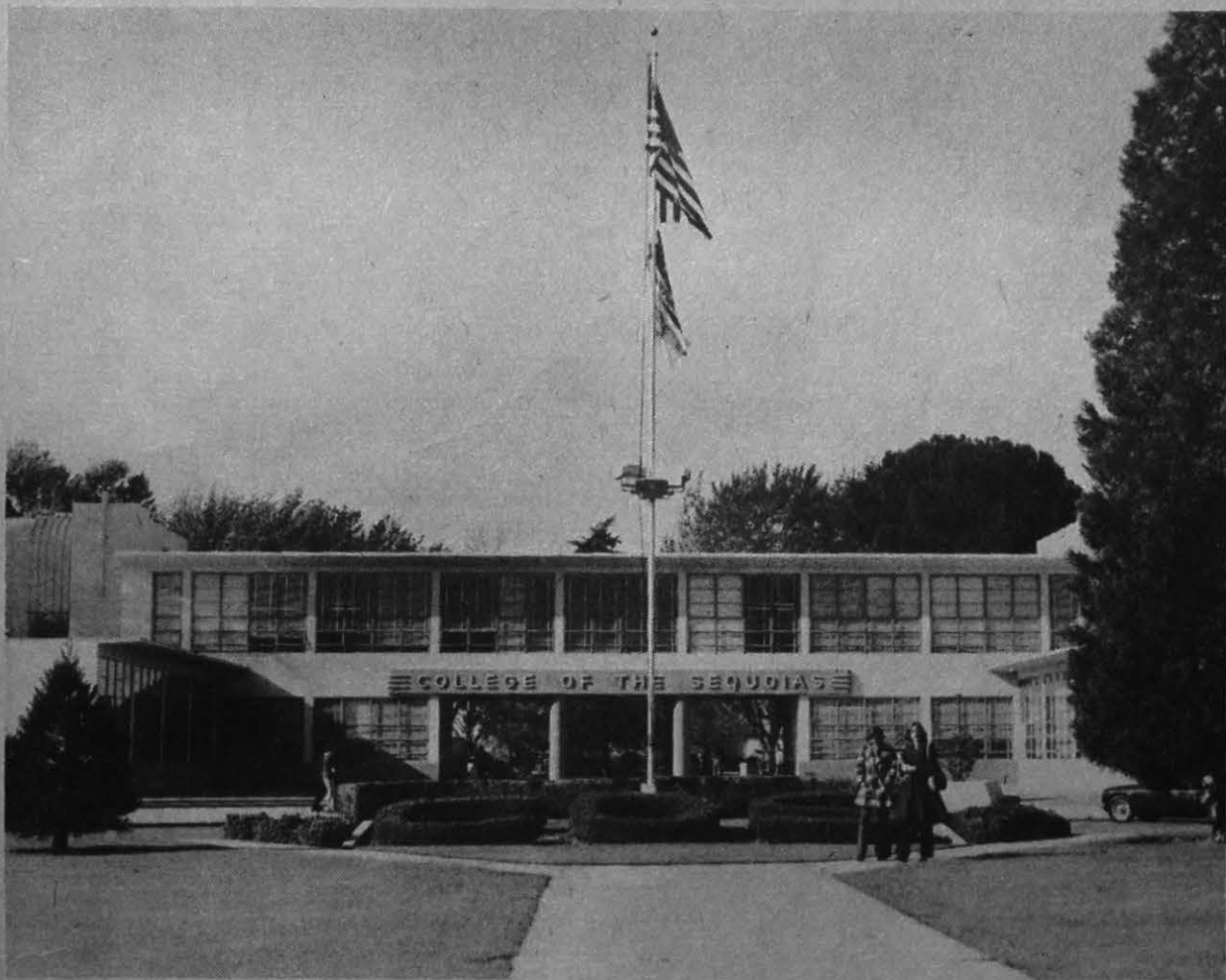

COLLEGE OF THE SEQUOIAS JUNIOR COLLEGE DISTRICT

Mooney Boulevard

VISALIA, CALIFORNIA 93277

Published by the Board of Trustees

The College of the Sequoias is a member of the American Association of Community and Junior Colleges and the California Community and Junior College Association.

The college is officially accredited by the Western Association of Schools and Colleges and is approved for veteran training under both State and Federal laws.

The University of California and other colleges and universities of high rank give full credit of appropriate courses complete at College of the Sequoias.

Before you may be counseled and registered*, you must have on file in the Student Personnel Center:

1. An application for admission form.
2. Transcripts of all high school and previous college work.
3. Scores from the college scholastic aptitude and placement tests, as applicable.

***IMPORTANT:** Your \$8.00 Student Service and \$2.00 Activities fee should be paid prior to your counseling appointment. Incoming freshmen may pay their fees on the day they are counseled.

TABLE OF CONTENTS

Board of Trustees	3
Administration	3
College Calendar for 1978-79	4
Division Chairmen	5
Faculty	5
College Advisory Committees	9
Map of the Campus	13
Map of the Farm	14
General Information	15
Evening College Program	17
Summer Session	17
General Regulations	18
Lower Division University and College Requirements	21
Suggested Programs	21
Explanation of Symbols	47



BOARD OF TRUSTEES

NED F. BAKER
President

JOHN H. COPLEY
Vice-President

LOUIS E. SWEET, JR.
Clerk

VERNON L. GENESY

LEE. M. LOCKHART

ADMINISTRATION

IVAN C. CROOKSHANKS
Superintendent

LINCOLN H. HALL
Assistant Superintendent, Instruction

VERNON J. SILVA
Vice-President, Student Personnel

RICHARD C. JACOBSEN
Vice-President, Business

LeROY A. BERG
Vice-President, Evening College

BILL BETTENCOURT
Dean of Men

LOIS A. HOPKINS
Dean of Women

DAVID C. BOCKMAN
Dean of Vocational Education

ROBERT G. HEATH
Dean of Admissions and Records

JAY G. QUINN
Dean of Special Student Services

CALENDAR 1978-1979

FIRST SEMESTER

August 21, 1978 - December 22, 1978

June 12	Summer Session Begins
June 19	Program advison for Fall Semester Begins
June 17	College Placement (ACT) Test
	Last Day to Petition for Readmission after Scholastic Disqualification
July 21	Summer Session Ends
July 24-August 31	Evening College Registration
August 15	Registration for Fall Semester Closes
August 18	General Faculty Meeting
August 21	Class Instruction Begins, Day and Evening College
August 21, 22	Confirmation of Registration
August 28	Last Day to Add Day Classes
August 31	Closing Date, Evening College Registration
September 4	Labor Day (Holiday) No Class Meetings
October 10	Counseling/Programming for Second Semester Begins
October 14	Mid Semester
October 19	Deficiency Notices Mailed
November 10	Veteran's Day (Holiday) No Class Meetings
November 17	Last Day to File for December Associate Degree
December 9	College Placement (ACT) Test
November 22 (Wednesday)	No Evening College Classes
November 23, 24	Thanksgiving Recess (Holiday) No Class Meetings
December 11 (Monday)	Last Day to Drop Day and Evening Classes
December 18-21	Final Examinations, Evening College
December 18-22	Final Examinations, Day College
December 22	End of Semester, Regular Day and Evening College
December 25-January 5	Christmas Recess (Holiday)
January 8-12	Recess Between Semesters

CALENDAR 1978-1979

SECOND SEMESTER

January 15, 1979-May 29, 1979

November 27-December 22, January 8-25	Evening College Registration
January 10	Registration for Second Semester Closes
January 10	Last Day to Petition for Readmission after Scholastic Disqualifications
January 15	Class Instruction Begins, Regular Day and Evening College
January 15, 16	Confirmation of Registration
January 22	Last Day to Add Classes
January 25	Closing Date, Evening College Registration
February 2	Last Day to File for Associate Degree
February 10	College Placement (ACT) Test
February 12	Lincoln's Birthday (Holiday) No Class Meetings
February 19	Washington's Birthday (Holiday) No Class Meetings
March 16	Mid-Semester
March 21	Deficiency Notices Mailed
April 7	College Placement (ACT) Test
April 9-13	Easter Recess (Holiday)
April 16	Class Instruction Resumes
May 15	Last Day to Drop Day Classes
May 21-24	Final Examinations, Evening College
May 22-29	Final Examinations, Regular Day Classes
May 29 (Tuesday)	End of Semester, Commencement
May 30-31	Faculty Clearance
June 11-July 20	Summer Session
June 23	College Placement (ACT) Test
July 6	Last Day to File for July Associate Degree

DIVISION CHAIRMEN

BRUCE F. JENSEN
Division of Applied Arts and Sciences

MICHAEL W. FLAHERTY
Division of Business

GEORGE C. PAPPAS
Division of Fine Arts

ALBERT SINDLINGER
Division of Industry and Technology

ROBERT HALL
Division of Language Arts and Communication

ROY D. TAYLOR
Division of Physical Education, Health and Athletics

FREDERICK M. MARTIN
Division of Science, Mathematics and Engineering

WAINO M. PETERSON
Division of Social Sciences

FACULTY

ADAMS, DAVID
B.A., M.A., CSU at Fresno
Physical Education/Student Activities

ANDERSON, KENNETH W.
B.A., Duke University; M.A., Calif. State Univ. at San Diego,
M.A., CSU—Sonoma
Political Science

ANDERSON, VERNON A.
A.B., M.A., CSU at Fresno
Sociology/Physical Education

ANTHONY, BETTY
B.S., CSU at Fresno
Home Economics

ARMSTRONG, DALE
A.A., College of the Sequoias;
Cal. Community College Credential;
Bachelor of Vocational Education, Cal. State, Fresno
Air Conditioning

AUDINO, VIRGINIA SUE
A.B., CSU at Fresno
Home Economics

BALDWIN, PRISCILLA
B.A., Whitman College
Physical Education

BARBA, JOSEPH J.
B.S., M.S., Purdue University
English/Physical Education

BARKLEY, LOLA
B.S., CSU at Fresno;
M.S., UC at San Francisco
Registered Nursing

BARTON, JAMES
A.B., CSU at Fresno; M.A., University of Washington
Mathematics

BEARDEN, ALIA
A.B., Whittier College; M.A., Calif. State Univ. at Long Beach
Physical Education

BECK, FRANCISCO
B.A., M.S., CSU at Fresno
Criminal Justice

BENNETT, BERNIECE G.
R.N., St. Luke's Hospital, A.A., College of the Sequoias;
Community College Credential
Director, Vocational Nursing Education

BENNETT, LESLIE J.
B.V. Ed., CSU, Fresno; A.A., College of the Sequoias;
Community College Voc. Credential

BERG, LeROY
A.B., M.A., CSU at Fresno
Vice-President, Evening College

BETTENCOURT, BILL
A.B., M.A., CSU at Fresno
Dean of Men

BIRD, DAVID
B.A., M.S., CSU at Fresno
Chemistry

BIVONA, MICHAEL J.
B.A., M.A., CSU at San Jose
Sociology

BLACK, CHERYL
B.S., M.S., CSU at Fresno
Registered Nursing

BOCKMAN, DAVID C.
B.A., M.A., CSU at Fresno
Ed. D., University of Northern Colorado
Dean of Vocational Education

BOHLE, ROBERT H.
B.S., M.A., Cal State, Long Beach
Journalism

BRANCO, ALLEN A.
B.S., Washington State Univ.; M.S., Calif. State Polytechnic
College (S.L.O.)
Physical Education

BRICKER, JOHN F.
A.B., Michigan State Univ.; M.A., Univ. of Calif. at Berkeley
History/Physical Education

BROYLES, KENNETH
Automotive Mechanics & Related Technology
Credential/Partial Fulfillment
Automotive Technology

BRUNNER, ILA JUNE
B.S., Bethany Nazarene College, Okla., M.S. Univ. of Neb.
Registered Nursing

BURGE, LARRY
B.A., Southern Oregon State
Criminal Justice

BUYUKLIAN HARRY B.
B.A., CSU at Fresno
M.M., University of Southern California
Music

CHILDS, WOODROW
B.S., Dickinson State College, N.D.
English

CLEVELAND, WILLIAM R.
B.S., M.S., Calif. Institute of Technology
Geology/Meteorology

COLE, JAMES M.
B.A., M.A., CSU of Fresno
Psychology

COMBS, LORAIN Y.
B.A., CSU, Fresno
M.A. University of Calif., L.A.

CONLEY, RICHARD
B.S., M.S., CSU at Chico
Business

COTTRELL, RICHARD S.
B.S., M.S., CSU at Chico
Architecture/Engineering

CRAIN, JOHN
B.S., M.S., University of Nevada
Geology

CROOKSHANKS, IVAN C.
A.B., M.A., University of Redlands
Ed.D., University of California
Superintendent/President

DECKER, IRVING
B.S., Brigham Young University
M.S.W., University of Utah
Social Welfare

DECKER, WILLIAM K.
B.A., M.A., University of Northern Colorado
English

DEETZ, LINCOLN
B.S., River Falls State College
Architecture/Engineering

DeSTEPHANO, NANCY
B.S., M.S., CSU at Fresno
Nursing

DONALD, WILLIAM G.
B.A., Iowa Wesleyan College; M.A., Western Illinois University
Counseling

DOWNES, WILLARD M.
B.S., M.A., Cal Poly, San Luis Obispo
Agriculture

DUARTE, RUDOLPH A.
B.S., Calif. State University at Long Beach
Criminal Justice

DUNN, GENE
AA, College of the Sequoias; SDA Credential;
Community College Credential
Building Trades

EBERSPACHER, H. ROBERT
B.A., Nebraska Wesleyan University
M.A., California State Polytechnic College
English

ENSGIN, PATRICIA
B.S., Mt. St. Mary's College School of Nursing, Los Angeles
Registered Nursing

ESSEX, WILFRID L.
A.B., Univ. of Southern Calif.; M.A., CSU at Fresno
Chemistry

FALCONER, JEFF
B.S., Univ. of Oregon; M.A., Univ. of Denver
Business

FERGUSON, ELIZABETH M.
B.A., Denison Univ.; M.A., Ohio Wesleyan Univ.
Counseling

FIRSTMAN, ARANGA
B.S., M.S., Cal Poly, Pomona
Science

FISCHER, CURT
A.B., M.A., CSU at Fresno
German

FLAHERTY, MICHAEL W.
B.B.A., Woodbury College;
B.A., New Mexico Highlands University
M.A., Pepperdine College
Business

FLATTLEY, MERLE
B.A., CSU, San Jose
Physical Education

FLY, JOHN
AA, College of the Sequoias,
Vocational Class A Credential
Building Trades

FOTIAS, CHRIS A.
A.B., M.A., University of Michigan
Spanish

FRANCIONI, DONALD N.
B.B.A., M.B.A., Armstrong College;
B.A., M.A., CSU at San Jose

FRIEDBERG, MARY NORA
B.A., Oregon State College; M.S., CSU at Fresno
Home Economics

GANDY, GAYLE
St. Mary's School of Nursing, B.S., Chapman College
Vocational Nursing

GEHMAN, ROBERT
B.S., Pennsylvania State University;
M.A., Ohio State University
Psychology

GILCREST, THOMAS S.
A.B., CSU at Fresno; M.A., Stanford University
Director of Athletics

GOODYEAR, DON. L.
B.A., Univ. of Neb.;
M.A., Ed.D., Northern Colorado Univ.
Learning Disabilities Specialist

GRAJEDA, RICHARD L.
B.A., M.A., CSU at Fresno
Assoc. Dean, Special Student Services;
EOPS: Director

GREENING, JOHN STANDLEE
B.A., Pomona College; M.A., San Jose State University
Anatomy/Physiology

GRUMBLING, BETTY
A.B., M.A., CSU at Chico;
Ed.D., University of Northern Colorado
English

GRUMBLING, HENRY M.
A.B., M.A., CSU at Chico;
Ed.D., University of Northern Colorado
Audio-Visual Aids

HALL, GERRY
A.B., M.A., CSU at Fresno, Ed.D., Nova University
Business

HALL, LINCOLN H.
B.S., Univ. of Calif. at Los Angeles;
M.A., Claremont Graduate School
Ph.D., University of Southern California
Assistant Superintendent, Instruction

HALL, MARCY M.
B.A., M.S., CSU at Fresno
Home Economics

HALL, ROBERT J.
A.B., Northern State Teachers College (South Dakota)
M.A., University of South Dakota
English

HAMILTON, C. RICHARD
A.B., M.A., CSU at Fresno
Journalism

HAMILTON, WILLIAM H.
B.A., M.A., San Jose State University;
Ph.D., California School of
Professional Psychology
Psychology

HARNER, RUTH J.
B.S., Illinois State Univ.; M.Ed., University of Illinois
Business

HARRIS, RICHARD
B.S., CSU at Fresno
Agriculture

HART, TIM
B.A., San Jose State University; M.A., Washington State
University
Criminal Justice

HAVARD, MARILYNN
B.S., M.S., CSU at Fresno
Director of Registered Nursing Education

HEATER, MARGARET ANN
B.A., M.S., W. Va. Univ.
Asst. Librarian

- HEATH, ROBERT G.
B.A., M.A., CSU at Sacramento
Dean of Admissions
- HETTICK, LARRIMORE W.
B.A., M.A., CSU at Fresno
English
- HOFER, EUGENE R.
A.B., CSU at Fresno; M.A., Northern Arizona University
Physical Education
- HOLT, BERT
A.B., CSU at Fresno
Physical Education
- HOMAN, RALPH J.
B.A., CSU at San Jose; M.A., CSU at Long Beach
Art
- HOPKINS, LOIS A
A.B., M.A., University of California, Berkeley
Dean of Women
- HOWARD, KENYON
B.S., California Institute of Technology
Physical Science
- HOWLAND, GARY E.
B.S., Northwestern State College (Oklahoma)
M.S., New Mexico Highlands University
Mathematics/Biology Sciences
- HUDDLESTON, LAUNA
B.A., CSU at Chico; M.A., CSU at San Jose
Business
- JACOBSEN, RICHARD C.
B.S., Drake Univ.; M.A., University of Southern California
Vice-President, Business
- JENSEN, BRUCE F.
B.S., University of Calif.; M.A., CSU at Fresno
Agriculture
- JOHNSON, GARY
B.A., M.A., CSU at Fresno
Enabler Program Director
- JOHNSON, NOBLE
A.B., M.A., CSU at Fresno
Speech/Drama
- JONES, PAUL R.
B.A., M.A., CSU at Sacramento
Technical Director/Speech
- KLEINFELTER, DALE F.
A.B., Gettysburg College; M.A., University of New Mexico
Chemistry
- KRUMDICK, VICTOR F.
B.S., M.P.E., Purdue University
Health/Physical Education
- LACHANCE, MIRIAM Y.
A.B., University of California
English
- LAWHORN, FRANK L.
B.S., M.A., State Polytechnic College
Agriculture
- LEWIS, REX O.
B.S., University of Nebraska; M.S., Univ. of So. Calif.
Business
- McCLURE, DARLEAN
B.A., Arizona State University
Business
- McCORMICK, ANNE M.
A.B., M.S., CSU at Fresno
Home Economics
- MADDOX, GENE P.
B.A., M.A., CSU at San Jose
Art
- MANNON, KIRBY
B.A., CSU at Fresno; M.A., Cal Poly (SLO)
Physical Education
- MARCELLUS, ROBERT E.
A.B., M.A., CSU at Fresno
Art
- MARTIN, FREDERICK M.
B.S., University of Nevada
Biological Sciences
- MARTIN, NOEL B.
B.S., Calif. Maritime Academy; M.A., CSU at San Francisco
M.A., University of Calif., Berkeley
History
- MORING, JAY E.
B. Arch., University of Southern California
Architecture
- MORSE, GEORGE C.
B.A., M.A., University of Redlands
English
- MUELLER, PAUL R.
A.B., M.A., Cal. State University, Fresno
Music
- OGDEN, PAUL W.
B.A., Antioch College; M.A., Univ. of Illinois
Counselor for the Deaf
- OTTO, JOHN D.
A.B., CSU at Fresno; M.A., Stanford University
Counseling/English
- PAPPAS, GEORGE C.
A.B., CSU at Fresno; M.A., University of Southern California
Speech/Drama
- PARKER, ALLEN W.
A.B., Linfield College; M.S., Oregon State College
Physics
- PARKER, DAVID
B.S., M.S., Southern Oregon College
Director of Criminal Justice Education & Training
- PARLIER, JASPER C.
SDS Credential
Automotive Technology
- PELOVSKY, GERALD M.
B.S., Utah State University; B.S., Mankato State College
M.A., Utah State University
Economics
- PETERSON, WAINO M.
B.A., M.A., University of Idaho
Political Science
- PIETROFORTE, ALFRED
A.B., M.A., CSU at Fresno
Speech/Art
- PLUMMER, MARY A.
B.A., University of Calif. at Santa Barbara
English
- PORTER, S. THOMAS
A.B., Stanford University; M.A., CSU at Fresno
PhD., Univ. of So. Calif.
Political Science
- PRESSER, JOHN ANTHONY
B.A., M.A., CSU at Long Beach
Veteran's Coordinator
- PRESTON, WAYNE
B.A., M.A., CSU at Fresno
Biological Science
- QUINN, JAY G.
A.B., M.A., CSU at San Francisco
Dean of Special Student Services
- RAPHAEL, HOWARD L.
A.B., University of California at Los Angeles
Mathematics/Counseling

- ROBERSTON, GLEN E.
A.B., University of Utah; M.A., Brigham Young University
English
- ROBINS, FRED P.
B.S., California Institute of Technology
Mathematics/Engineering
- ROOT, JENNY
B.A., CSU at Fresno; M.A., CSU at Bakersfield
Business
- ROUTEN, WILLIAM E.
B.S., University of Kentucky; M.Ed., University of Illinois
Agriculture
- RUIZ, RONALD
B.A., CSU at Fresno; M.A., San Diego State Univ.
English/History
- RYAN, BEATRICE
B.S., CSU at Fresno
Business
- SARTAIN, H. ROBERT
B.S., Oregon State University; M.A., CSU at Sacramento
Engineering/Physics
- SCOFIELD, JAMES T.
A.B., M.A., CSU at Fresno
Geography
- SEASTROM, R. GREGORY
A.B., M.A., CSU at Fresno
English
- SELLERS, JAMES
B.A., M.A., CSU at Fresno
Biology
- SHARPLES, DIANNE
B.S., Univ. of Calif. (San Francisco Medical Center)
M.S., CSU at Fresno
Nursing
- SHELLY, DAN
B.A., M.A., CSU at Fresno
Science
- SHEWEY, C. JEAN
A.B., M.A., CSU at Fresno
Physical Education
- SHIRK, RICHARD E.
B.A., M.A., CSU at Fresno
Building Trades
- SILVA, VERNON J.
A.B., Univ. of California, Santa Barbara;
M.A., Stanford University
Dean of Student Personnel
- SINDLINGER, ALBERT
A.B., CSU at Fresno; Vocational Class A Credential,
UC Berkeley; Community College Credential
Automotive Technology
- SMITH, ELAINE
B.S., Calif. State University, Fresno
Chemistry
- STILES, AUDIE E.
Community College Credential; AA, College of the Sequoias
Electronics Technology
- STRONG, BARBARA
B.A., M.A., Univ. of Calif., Santa Barbara
Art
- SWANSON, MILDRED E.
R.N., Montana State University; SDS Credential;
B.S., Chapman College
Nursing
- SWEENEY, ALBERT
A.B., CSU at San Jose; M.A., Calif. State Polytechnic College
English
- SWISHER, JAMES
B.S., Idaho State College; M.S., University of Colorado
Mathematics
- TAYLOR, ROY D.
A.B., CSU at Fresno, B.A.
Physical Education
- THIEGE, JACK
A.B., M.A., CSU at Fresno
Director of Data Processing
- TOMASEVICH, ROBERT
B.S., M.A., California State Polytechnic College
Agriculture
- USELTON, KENNETH
B.A., M.A., University of Pacific
Physical Education
- VANE, REUBEN L.
B.A., Augsburg College
Sociology
- VIEIRA, DONALD J.
B.S., CSU at Fresno
Agriculture
- WALKER, LEWIS
A.B., Nev. Wesleyan Univ.; M.A., CSU at San Jose
Librarian
- WEST, VERNON C.
B.S., Kent State University
M.A., Ohio State University
Welding
- WESTON, DUANE
B.A., CSU at Fresno; M.A., Univ. of Pacific
- WINN, NORMAN C.
BFA, University of Utah
Photography
- WOODS, WILLIAM R.
B.A., Claremont Men's College;
M.A., Calif. State Univ. at Long Beach
M.S., University of Southern California
Assistant Librarian

COLLEGE ADVISORY COMMITTEES

GENERAL VOCATIONAL EDUCATION ADVISORY COMMITTEE

MR. CHARLES BUCKTON Visalia Visalia Unified School District	MR. WILLIAM FLYNN Visalia Central Valley Regional Center
MR. BRUCE CAMPBELL Visalia Manager, Bostitch	DR. HENRY FRICKER Fresno Assistant to Dean of Continuing Education, CSUF
MR. JEFF DAILEY Tulare Instructor, Tulare Adult School	MR. BILL HUFFMAN Hanford Director, Kings County ROP
MRS. RHEBA DARCEY Visalia Employment Development Department	MR. TOM LINK Visalia Link's Men's Wear
MRS. PATRICIA DE LOS SANTOS Visalia Visalia Unified School District	MR. BEN MAES Hanford Counselor, Hanford High School
MRS. CLAUDIA DeNURE Corcoran Corcoran Unified High School District	MISS BERNADETTE REYES Hanford C.O.S. Student
MR. WALTER ENGSTROM Visalia Visalia Adult Education	MISS JANICE YOUNG Visalia C.O.S. Student

AGRICULTURE

MR. BRUCE F. JENSEN, Coordinator

ADVISORY COMMITTEE

MR. JAMES OLIVAS Hanford Chairman	MR. ROBERT MONTGOMERY Hanford
MR. ERIC MULLER Ivanhoe Vice Chairman	MR. VIRGIL SHOEMAKER Tulare
MR. JOHN DUBENDORF Exeter	MR. CARL SWANSON Tulare
MR. GEORGE FERRY Hanford	MR. DANIEL VEYNA Visalia
MR. JOHN MENDES Visalia	Mr. MARK WATTE Lindsay

HOME ECONOMICS ADVISORY COMMITTEE

BRUCE F. JENSEN, Coordinator

MARILYN PERREIRA Hanford	LINDA DOUGLAS Exeter
MARYETTA COLEMAN Tulare	CAROL COLLINS Visalia
MARGARET WOLFE Woodlake	BILL PATTERSON Visalia
ROGER BARR Tulare	MIKE MADRUGER Visalia
ERNESTINE IVANS Visalia	BILL BETTENCOURT Visalia
SENEIDA GARCIA Visalia	BETTY KIMBLE Visalia
BETTY RINGENBERG Visalia	FRANK KIESTA Lindsay

COMMUNITY SERVICES

MR. LeROY A. BERG, Coordinator

REAL ESTATE

MR. RODNEY F. RITCHIE Hanford Kings County Realty Board	MR. EMERSON WESTCOTT Visalia (Chairman) Visalia Realty Board
MR. ROBERT TIENKEN Porterville Orange Belt Realty Board	MR. HARRY WIEDEMAN Tulare Tulare Realty Board

VOCATIONAL EDUCATION FOR HANDICAPPED ADULTS

MR. DON SIMONICH Tulare	MR. JOE D. FINNI Visalia
MRS. EVELYN BENSON Tulare	MR. MERVIN FULTON Tulare Fulton Productions, Inc.
MR. MILTON HUSTAD Visalia VRS Counselor State Department of Rehabilitation	

HEALTH SERVICES ADVISORY COMMITTEE

MRS. ADELA AYALA Licensed Vocational Nurse	Corcoran	MR. TOM JOHNSON Kaweah Delta District Hospital	Visalia
MR. WILLIAM CLARK City of Visalia	Visalia	MRS. VIRGIL MORRIS Hanford Community Hospital	Hanford
MRS. JANE FIALA General Public	Visalia	MR. GLENN RIPPEE Registered Nurse	Tulare
MRS. MARGARET HOBBS Sacred Heart Hospital	Hanford	DR. NORMAN SHARRER Physician	Visalia

VOCATIONAL - TECHNICAL

MR. A. SINGLINGER, Division Chairman

AUTOMOTIVE TECHNOLOGY

MR. ROY PETTY Giant Chevrolet Company	Visalia	MR. DON R. PETERSON Rayhill Brake Service	Visalia
MR. GARRETT MILLER Bertram Motor Sales	Visalia	MR. VERNON JENKINS Jenkins Automotive	Visalia
MR. MIKE BECKER Mahony and O'Dell	Visalia	MR. JOHN C. SPRINGER Forestry Department, State of Calif.	Visalia
MR. MANUEL GARCIA, JR. City of Hanford	Hanford	MR. MERRILL "BUD" WEBSTER Automotive Parts Company	Visalia

VOCATIONAL DRAFTING

MR. EDWARD BORGES Tri-Ex Tower Corporation		MR. EVERETT IRVING Triangle Drafting	
MRS. ALICE CASSELLA City of Visalia	Visalia	MR. JOE TAPAL City of Visalia	Visalia

VOCATIONAL ELECTRONICS

MR. RAY BRAZIL Brazil Radio & T.V.	Tulare	MR. JOHN MOLAN KMPH Television	Visalia
MR. DENNIS EHRIKKE Electro-Voice	Visalia	MR. JIM PERKINS Walt's T.V.	Visalia
MR. GENE HARDCASTLE Allied Communications	Visalia	MR. DENNIE ROBERTSON Pacific Telephone Co.	Visalia
		MR. GENE TRAVIS Southern California Edison Co.	Visalia

CRIMINAL JUSTICE TERMINAL TRAINING

MR. RICHARD McHALE Chief of Police	Corcoran	MR. JOHN W. BEENE Director of Public Safety	Lindsay
MR. DONN HOLDEN Acting Chief of Police	Dinuba	MR. FRAN TORIGIAN Chief of Police	Porterville
MR. DON DORE Chief of Police	Exeter	MR. DALE ANDERSON Chief of Police	Tulare
MR. HERSCHEL SCOTT Chief of Police	Farmersville	MR. RAYMOND FORSYTH Chief of Police	Visalia
MR. CURTIS HENDERSON Chief of Police	Hanford	MR. BOB WILEY Sheriff-Coroner, Tulare County	Visalia
MR. ART THOMAS Sheriff-Kings County	Hanford	MR. RAY SKERRY Chief of Police	Woodlake
		MR. DOUG DONDANVILLE Chief of Police	Lemoore

JOINT APPRENTICESHIP COMMITTEE FOR CARPENTRY

MR. GORDON SCHNELL
Contractor Representative

MR. EDWARD JACKSON
Contractor Representative

MR. STEVE ANDERSON
Contractor Representative

MR. JAMES LOFTON
General Contractor

MR. MEL WARD
Labor Representative

MR. JOHN FLY
Education/College of the Sequoias

MR. BUFF PARKER
Carpenter/Labor Representative

MR. SAM COFFEE
Carpenter/Labor Representative

MR. ERVIN WARKENTIN
Labor Representative

METAL TECHNOLOGIES

MR. JOHN TRASK Visalia
Visalia Welding Works

MR. RICHARD SMITH Visalia
McGraw-Edison Power Systems Division

MR. RUFUS BARRETT Visalia
Mid State Welding Supply

MR. WALT BEATTY Visalia
Westinghouse Electric Corp.

MR. RAY EWICK Visalia
Butler Manufacturing Co.

MR. JERRY OLIVER Tulare
Olson Bodies, Inc.

MR. LEONARD FOSTER Visalia
Southern California Gas Co.

VOCATIONAL FIRE SCIENCE

CHIEF RALPH BEARD
Porterville Fire Department

CHIEF BOB DAVIS
Dinuba Fire Department

PAUL ELLIOTT
California Division of Forestry

CHIEF KEN HARP
Kings County Fire Department

JIM HICKMAN
Sequoia National Forest

CHIEF AL KESSLER
Corcoran Fire Department

CHIEF RUSS KREPS
Lemoore Volunteer Fire Department

ROY SANBORN
Sequoia-Kings Canyon National Park

CHIEF WESLEY SHORT
Tulare Fire Department

CHIEF GENE SMITH
Lemoore Naval Air Station Fire Department

CHIEF CHARLES STOKER
Porterville State Hospital Fire Department

BILL TROWBRIDGE
California Division of Forestry

CHIEF ROY VOGT
Visalia Fire Department

CHIEF GEORGE WATSON
Hanford Fire Department

AIR CONDITIONING - COOLING - HEATING

MR. DICK BARMEN Visalia
Southern Calif. Edison Co.

MR. STAN CANBY Tulare
Canby's Air Conditioning & Plumbing

MR. JOE H. CRAIN, Jr. Hanford
Sequoia Air of Hanford

MR. KENNETH LAUGHLIN Hanford
Kennie's Refrigeration & Air Conditioning Service

MR. DAVE BRILEY Visalia
American Air

MR. AL MEINHOLD Visalia
Visalia Refrigeration & Engineering

MR. ORMAL RUNYON Visalia
Empire Supply Co., Inc.

MR. CLINTON TILLEY Visalia
Marlin Mechanical Contractors

ADVISORY COMMITTEE ON DISADVANTAGED STUDENTS

DENNIS SANCHEZ, Chairman, Hanford

MARY CAMPO Visalia

RALPH DIAZ Woodlake

NADINE ARMSTRONG Tulare

VIRGINIA GODINA Corcoran

SARAH KING Corcoran

EVERETT PYLES Visalia

ENABLER PROGRAM AND LEARNING DISABILITIES ADVISORY COMMITTEE

GARY JOHNSON, Chairman
Enabler

DR. DON GOODYEAR, Co-chairman
Learning Disabilities Specialist

DR. DAVID BOCKMAN Ivanhoe
College of the Sequoias, Dean of Vocational Education

DR. PAUL OGDEN Visalia
College of the Sequoias
Teacher/Counselor of the Hearing Impaired

MR. BILL FLYNN Visalia
Program Manager, Central Valley Regional Center

MR. VERN SILVA Visalia
College of the Sequoias,
Vice-President, Student Personnel Services

DR. LINCOLN HALL Visalia
College of the Sequoias, Assistant Superintendent,
Instruction

MR. HUGO STEIGMAN Visalia
Coordinator of Services for the Severely,
Communicatively, and Physically Handicapped,
Tulare County Department of Education

MR. MILT HUSTAD Visalia
State Department of Rehabilitation

MR. ROBERT ODEN Tulare
Student

WOODLAND AVENUE

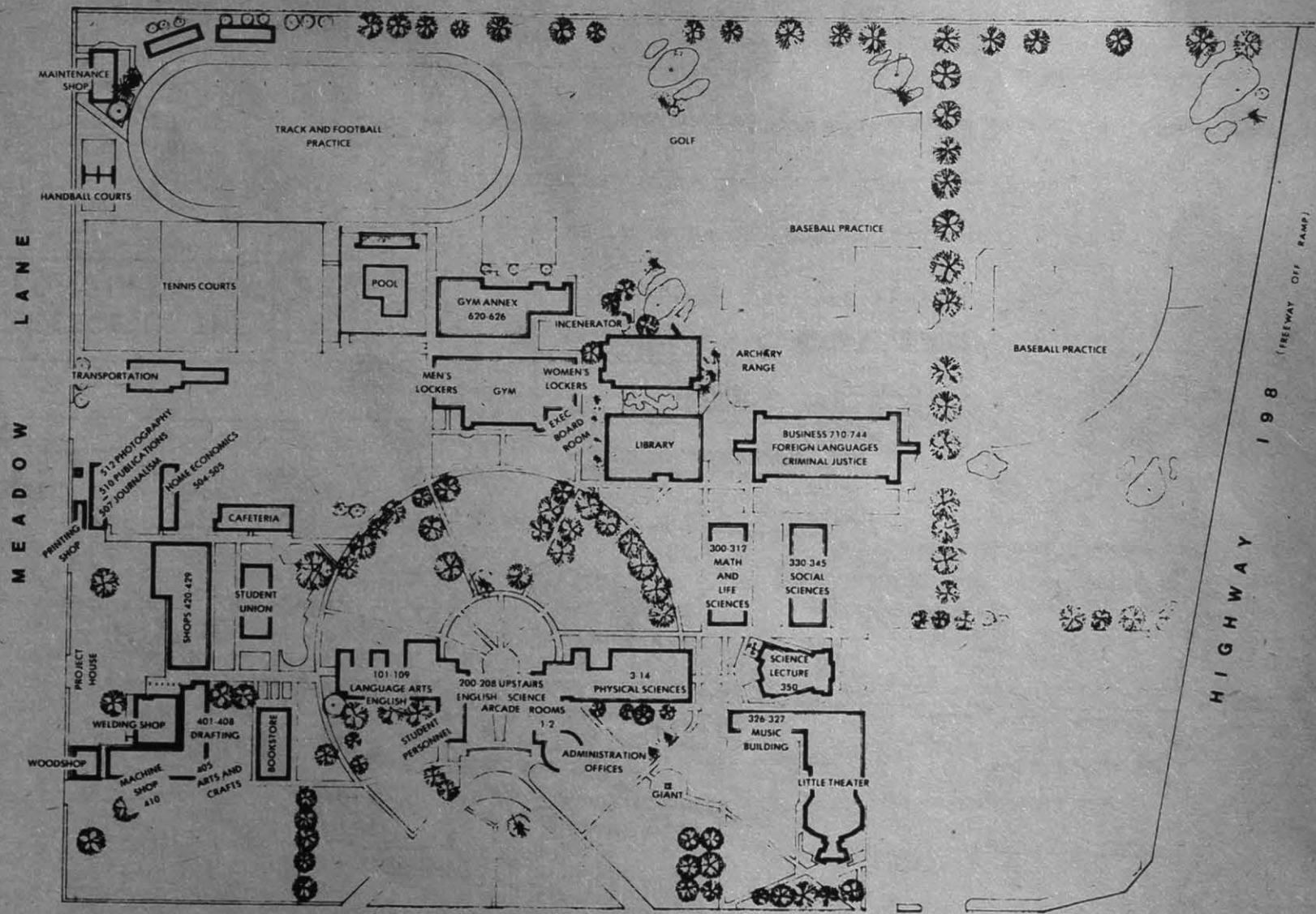

COLLEGE OF THE SEQUOIAS
MOONEY BOULEVARD

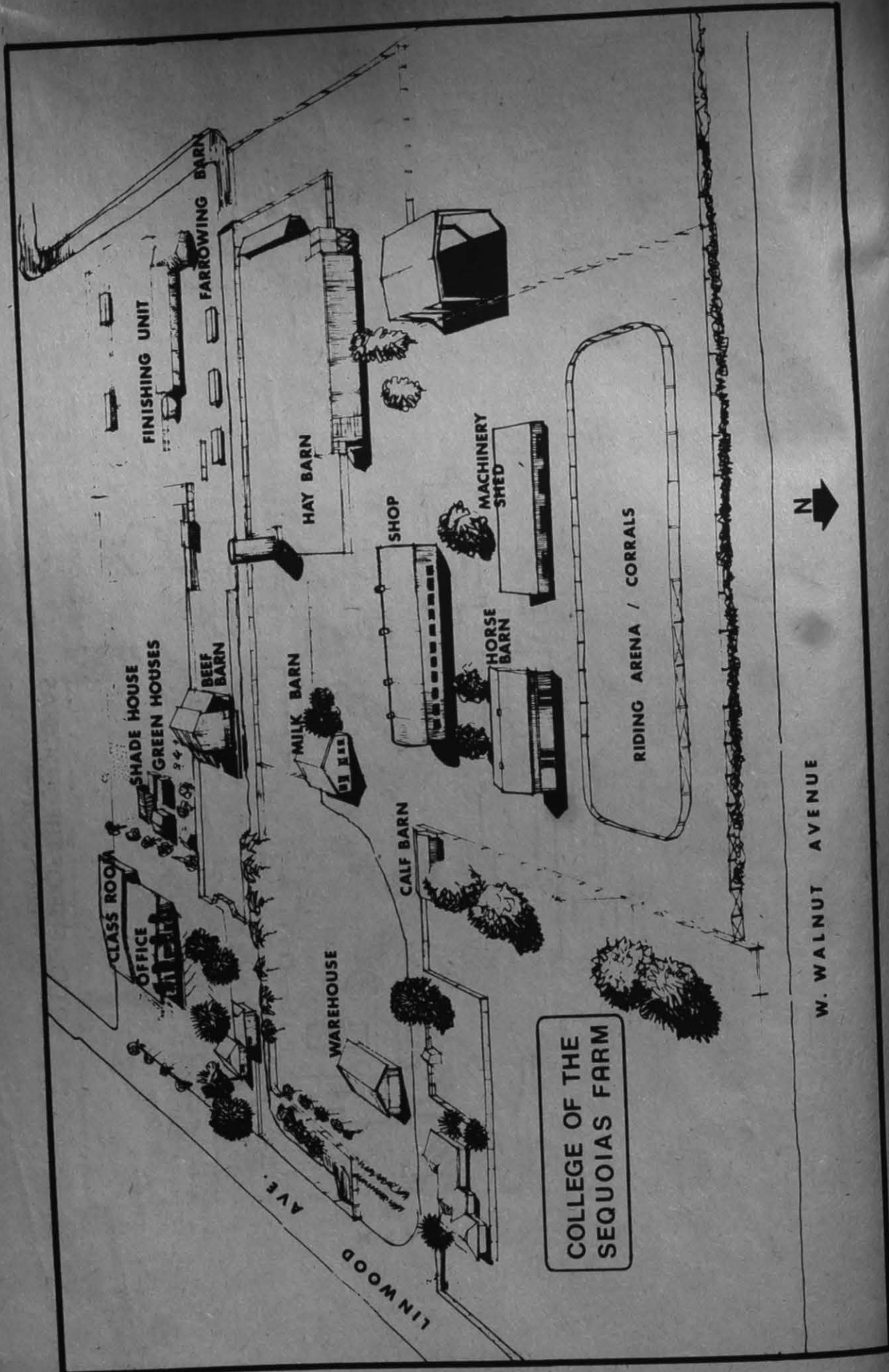

COLLEGE OF THE
 SEQUOIAS FARM

GENERAL INFORMATION

THE COLLEGE

The college was established by the Visalia Union High School Board of Trustees as Visalia Junior College in 1925, and offered on the first post-high school instruction to students of this area beginning September, 1926. College classes were housed in the Visalia Union High School plant until September, 1940. At that time the college moved to its own campus southwest of Visalia where new buildings had been completed.

On January 18, 1949, the voters of Tulare Union High School District and the Visalia Union High School District elected to organize the areas in these two high school districts into a junior-college district. During the spring the students voted on a name for the newly-formed junior-college district. From the names suggested by the students, the board of trustees chose the name, College of the Sequoias.

In 1950, voters in the Exeter Union High School, Woodlake Union High School and Lindsay Unified District voted to join the COS District.

In 1962, the Orsi Union High School, Corcoran Unified, Hanford High School and Westside Unified Districts elected to join the district.

In 1976, the Strathmore High School District joined the COS District.

College of the Sequoias serves an area of more than three thousand square miles in the heart of the San Joaquin Valley. Its offerings include an educational program for students who plan to continue their education, as well as courses for specific occupations. The college provides counseling service for all students with special emphasis on vocational programs.

In addition to the fifty-five acre site on which the main buildings are located, we have a farm consisting of 160 acres. This farm has many buildings which include a shop, grade-A dairy farm, beef, hog, and poultry units. This farm is used as an experimental laboratory by the agriculture department.

College of the Sequoias, with its strategic location, its excellent buildings and facilities, together with a well-trained staff, will continue to serve the youth of this area. Constructive suggestions from students and patrons are always welcomed.

PHILOSOPHY

The administration and faculty of the College of the Sequoias recognize their joint responsibility to provide a fruitful educational experience for residents of the community college district. Because each individual has intrinsic value and dignity as a human being, it is essential that the college nurture the intellectual, occupational, and cultural growth of each student enabling him to develop his potential in an atmosphere which stimulates a free exchange of ideas, intellectual inquiry, and effective instruction. Further, it is essential that the college recognize its responsibility to meet the recreational, occupational, and general education needs of both transfer and non-transfer students. The success of this philosophy can be realized only if there is a constant communication among faculty, student body, community, and administration. Hopefully, this philosophy will produce an educated citizen who is both prepared and stimulated to function effectively and responsibly in all essential aspects of personal and community life.

OBJECTIVES

The objectives of the College of the Sequoias are to Provide:

1. Occupational education and technical training — comprehensive training for those students who will finish their period of formal education in the community college.
2. Citizenship training — training which will prepare every student to function effectively as a citizen.
3. Counseling and guidance — to assist students to "find themselves" through proper counseling and guidance.
4. College transfer training — adequate lower-division offerings for those students who plan to transfer to a university or college offering completing two years in a community college.
5. Education for the disadvantaged — educational techniques, classes, and services which will better enable students who have been educationally disadvantaged to benefit from the college's instructional programs.

6. General Education — experiences which will increase the student's abilities to cope with everyday living as an adult in a rapidly changing world.
8. Community services — to satisfy the varied cultural, avocational, and educational needs of the diverse groups of citizens in the college district by means of a comprehensive community service program.
9. Job placement and work experience services — to assist both current and former students in their efforts to find employment which is related to their training, interests, and aspirations.

SERVICES AND PROGRAMS

The College of the Sequoias is a two-year community college offering post-high school education opportunities to residents of the districts it serves in Tulare and Kings Counties. Its specific services and programs are as follows:

1. A VOCATIONAL OCCUPATIONAL EDUCATION PROGRAM for those individuals who want two years or less training in a specific skill leading to occupational competence and job placement.
2. A COLLEGE-TRANSFER PROGRAM to provide adequate lower-division curriculums of universities and state colleges for those who plan to continue their education at an advanced level.
3. A GENERAL EDUCATION PROGRAM to provide, through planned experiences, the common knowledge skills and attitudes needed by each student to be effective as a family member, worker and citizen.
4. A CONTINUING EDUCATION PROGRAM to meet the needs of the area's adult population by offering on-going education in the evening division.
5. A GUIDANCE PROGRAM to provide educational, vocational and personal counseling to assist the student to find himself through the selection and pursuit of a career compatible with his interests, aptitudes and abilities.
6. A REMEDIAL PROGRAM to provide the opportunity for students to remove scholastic deficiencies so that they might meet entrance requirements to institutions of higher learning.
7. A COMPREHENSIVE PROGRAM to provide varied experiences needed to enable youth and adults to cope more effectively with everyday living in a rapidly changing society.
8. JOB AND WORK PLACEMENT SERVICES for vocationally oriented students for direct, full-time employment in the various agencies, institutions, businesses and industries of the community at large; part-time placement services for all students needing to work while attending college; assistance to needy students under the College Work-Study program, the National Defense Student Loan program, and the Economic Opportunity Grant Program; conducting occupational surveys to provide needed curriculum information to the college and to provide job market information to students and employers.
9. A LEARNING DISABILITIES PROGRAM has been established for students with normal intelligence and accompanying learning disability. Individual diagnosis, prescriptive teaching, and/or tutoring are provided.
10. AN ENABLER PROGRAM provides comprehensive services to physically disabled students depending on individual need in order that they may attend regular class.
11. A RE-ENTRY OFFICE has been established in the Student Union, staffed by peer volunteers who provide assistance to those adults who are coming to college following a delay in their educational sequence. Homemakers, housewives, divorcees, new career military retirees, persons (men and women) making mid-life career changes, etc., are encouraged to use this service.

COUNSELING AND GUIDANCE

Counseling and guidance are important aspects of the college program. The counselors and the deans constitute the regular counseling staff. All faculty members participate as advisers, and students are encouraged to consult them on problems concerning their courses.

Specialized counseling services are available from the counseling staff in the Student Personnel Center. The purpose of these services is to give students guidance in personal problems and counseling in vocational and educational fields. Professionally-trained counselors in vocational and educational fields. Profes-

sionally-trained counselors use modern scientific personnel methods in assisting students to analyze their aptitudes, interests, abilities, and personality traits. Up-to-date information about vocational training and opportunities is available.

Students may obtain information about vocational training and opportunities from their instructors, their counselors, the Career Center, or from the Special Student Services Office, in which up-to-date information about employment is available.

INDEX: Physically Impaired
Cross ref. to Disabled and Handicapped students

PHYSICALLY IMPAIRED STUDENTS

Since 1975 COS has had an Affirmative Action Policy which allows students with physical limitations equal access to all college activities, courses, and programs. The Enabler Program provides a full range of services so that students with physical limitations may enjoy and benefit from the College on a more equitable basis. Services depend on the personal, physical, academic, and vocational needs to be met. These services may include, but are not limited to: personal, vocational, and medical counseling; reserved parking; mobility assistance; notetakers; resources for the blind; specialized equipment; adaptive physical education; and transportation.

Students having an employment handicap due to a disability may qualify for State Department of Rehabilitation services, which cover costs of fees, books, and under certain circumstances, medical needs, supplemental living expenses, or transportation. For details, contact the Enabler Office at COS or the State Department of Rehabilitation (113 North Church Street, Room 510, Visalia, Telephone: 734-8161).

INDEX: Services for the Deaf and Hearing Impaired
Cross ref. to Hearing impaired, Deaf, Interpreters for the Deaf

SERVICES FOR THE DEAF AND HEARING IMPAIRED

COS has employed a full-time instructor/counselor of the deaf to provide educational and vocational opportunities to our hearing-impaired population. In addition, COS employs six part-time instructors to teach such specialized courses as English, reading, lip-reading, and speech therapy.

Services depend on individual need and may include any of the following: educational assessment; individual educational planning; in-class interpreters (oral, manual, and total communication interpreters); specialized tutoring; vocational, academic, and personal counseling; notetakers; specialized telephone equipment (MCM and TTY); and weekly captioned movies.

COS also offers extensive training in the use of sign and interpreter training (expressive, receptive, reverse, and oral). This training is open to the hearing impaired; students interested in education of the deaf as a profession; and potential interpreters.

Further information may be obtained by contacting Dr. Paul Ogden, 915 South Mooney Boulevard, Visalia, CA 93277 or telephone 733-2050 (same number for MCM or TTY).

LEARNING DISABILITIES

This Program is for students with learning problems which impede their functioning in the general college program. The services provided are diagnostic testing and individualized evaluation plans along with prescriptive tutoring and instruction.

LIBRARY

The library, located centrally on the campus, is planned to meet the academic and recreational needs of College of the Sequoias' students and faculty. The 65,000 volume book collection on open shelves is supplemented by a changing recreational type book collection of current fiction and non-fiction titles. A browsing periodical collection of some 500 current magazines is maintained in the same reading room while back issues are kept for reference in the periodical room. In addition to magazines, the library subscribes to 20 current newspapers and keeps files of the NEW YORK TIMES on microfilm since 1971.

A specific collection of the MICROBOOK LIBRARY OF AMERICAN CIVILIZATION is maintained on microfiche. Books in this collection are catalogued in the main card catalog, and one may read this material either on the special microfiche reader or the small portable one which can be checked out for home use.

A new slice/tape program which will help you use the COS library with more ease has just been developed by our staff. It can be used either by individuals or small groups in the Listening Room.

Features of our library also include typing, conference and listening/viewing rooms, as well as copy machines, microfilm and microfiche readers and reader printers. Three professional librarians and 3 paraprofessionals are on hand to assist you with your research needs, as well as students working through the library.

VETERAN'S EDUCATION

The college is approved for training veterans under the provisions of all state and federal laws. Any student who plans to receive such benefits should contact the Veteran's coordinator as soon as possible for further information and guidance.

School policy regarding PROBATION applies to all students, including veterans. However, when a veteran attending COS or the GI Bill is placed on probation for failure to obtain or maintain a G.P.A. of 2.0 or above, that veteran has one semester to raise the G.P.A. If, after one semester of probation, the G.P.A. is NOT raised to 2.0, then the school is required to notify the Veterans Administration that the veteran is not making "Satisfactory progress." The VA will then terminate educational benefits and require the veteran to obtain a VA counselor's approval to continue in school under the GI Bill educational benefits program.

WAR ORPHAN'S EDUCATION PROGRAM

This is a program of financial aid for the education of young men and women whose parents—World War II, Korean, or Viet Nam veterans—died of injuries or disease resulting from their military service. The students must be approved for this training by the Veterans Administration. This approval should be made prior to confirmation of registration through the veterans office.

THE ASSOCIATED STUDENTS

The Associated Students of College of the Sequoias is the official student-body organization. Upon payment of a student-activity fee at registration each semester, the student receives a student-body card which entitles him to participate in the activities of the organization so long as he remains in good standing. All activities which concern the student body as a whole are sponsored by the associated students.

The business of the Associated Students is carried on by the Student Executive Board. Comprising the Executive Board are the President, Vice-President, three Representatives At Large, one Student Senator from each division, and the Commissioners of Finance, Records, Activities, Publications, Clubs and Activities.

STUDENT ACTIVITIES

The responsibility of a community college to help develop the social, emotional, and physical, as well as the intellectual growth of the student is recognized at the College of the Sequoias. Consequently, a variety of out-of-class, or co-curricular activities are provided. These activities include responsible, self-governing student government, assembly programs which are both educational and entertaining, a diversified athletic and intramural program, social events which are designed to appeal to most students, and service projects within the community.

EXPENSES

No tuition is charged except to out-of-state students. A mandatory student service fee of \$8.00 and an optional student body privilege fee of \$2.00 are charged each semester prior to the scheduling of a counseling appointment. For those students enrolled in 8 units or less (part-time), the fees are \$5.00 and \$1.00 respectively.

There are no laboratory, gymnasium, library or shop fees. Textbooks and school supplies will cost approximately seventy dollars a semester. However, costs for supplies will vary according to the student's major — consult counselor. New and used textbooks and essential stationery supplies may be purchased on the campus at the C.O.S. Bookstore.

STUDENT INSURANCE COVERAGE

Members of the Associated Students of the College of the Sequoias are covered by a unique-policy paid for by the mandatory insurance fee. In addition to other benefits this policy provides non-duplicated coverage for accidents occurring during college sponsored and supervised curricular or co-curricular activities, either on or off campus.

This coverage may be supplemented, at the student's option, with fulltime accident and sickness-medical insurance available at a nominal fee.

TRANSPORTATION

Limited transportation is provided to and from the college by a modern well-kept fleet of busses. These busses operate on "shoe-string" runs, staying overnight at the end of the run. Areas served by busses include: Corcoran, Cutler, Exeter, Farmersville, Hanford, Ivanhoe, Lindsay, Orosi, Pixley, Strathmore, Three Rivers, Tulare, Visalia, Woodlake and Yettem.

STUDENT SERVICES FEE REFUNDS

A refund of student services fees will be made only if students notify the college of their intention not to attend COS. This notification must be given by the Friday preceding the week semester classes begin. Thereafter no portion of the fee will be refunded upon non-enrollment or withdrawal.

CAMPUS PARKING

Extremely limited parking facilities are provided for students on campus. Students who have bus transportation available to them are encouraged to ride busses rather than drive their own automobiles because of the added safety, financial savings, and parking congestion.

Those who do bring automobiles on campus are required to obey PARKING regulations. Citations will be issued by the Visalia Police Department to anyone who is illegally parked or exceeds the speed limit. The speed limit on campus is 15 miles per hour.

PLACEMENT AND FINANCIAL AIDS

The college recognizes that one of the tests of its programs is the success with which current students, graduates, and former students meet the requirements of employers. The college has centralized its placement services in the Special Student Services office. Here all students who are interested in part-time or full-time employment may file application forms for work. The college considers that satisfactory part-time work experience is an important part of the vocational adjustment of students, and the Special Student Service Center, whenever possible, places applicants where the experience will be most beneficial.

Students who are interested in financial aids of all types may write to the Special Student Services office for additional information. A pamphlet describing the College of the Sequoias' financial aids will be mailed on request.

This program is located in Room 103, the Special Students Services Office.

EVENING COLLEGE

The Evening College is an integral part of the college. It offers lower division subjects leading to graduation from college, and work to meet the special needs and interests of adults. A regular class schedule is planned for each semester. College terminal and transfer credit is granted. A few non-credit courses of varying lengths also are conducted during semesters. All evening credit classes conform to the standards of regular day classes and are open to mature residents of the college district.

Most classes meet once or twice a week for two to five hours. They are planned to assist the adult learner. These classes may be scheduled for both day and evening from eight o'clock in the morning to ten o'clock in the evening, Monday through Saturday.

Appointments with trained counselors may be made by Evening College students in the administration office of the college.

A brochure describing the Evening College program may be obtained in the administration office or will be mailed upon request. Registration procedures, fees and regulations are listed in the printed schedule of classes.

Complete course descriptions are printed in the college catalog.

EXTENDED OPPORTUNITY PROGRAMS AND SERVICES (EOPS)

Extended Opportunity Programs and Services is a state funded program that provides extra services to those students who are identified as being financially or educationally disadvantaged. A special summer college program is offered to entering freshmen. Loans, grants, books, supplies, tutorial and peer counseling are available. The program director is located in Room 103, the Special Students Services Office.

SOCIAL SERVICES/HOUSING

The Social Services Program includes information and referrals on: Social Security, Legal Aid, Food Stamps, Medical Card, Voter registration, Family Planning, Tulare County Health Department Services, Consumer problems, Emergency food and clothing, and additional sustenance programs. A current list of doctors and dentists accepting new patients, Child Care Centers in Tulare County and licensed child care homes in the Visalia area, and Private attorneys' name, address and phone number are also available for student use.

The Housing Program within Social Services provides students with apartments, rooms, houses, and roommates. A daily list of housing available from newspaper classified ads is posted for student use.

The Social Services and Housing Program is located in the Student Personnel Center.

There are no dormitories on the campus.

ACCESS TO STUDENTS' OFFICIAL RECORDS

Except as prescribed by law, a student's academic records may not be released to outside agencies or individuals, including prospective employers, without the express consent of the student. An exception is "directory information" which is limited to a student's name, address, telephone number, date and place of birth, major, activities, dates of attendance, degrees and awards received, and educational institutions attended. Denial of access to "directory information" may be accomplished, if desired, by the completion and filing of an access denial form by the student in the Student Personnel Center each semester such access denial is to be in force.

EXPENSES

No tuition is charged except to out-of-state students. A mandatory student service fee of \$5.00 is charged each semester. This fee must be paid at the time of registration.

Laboratory shop, and materials fees are assessed according to the amount of materials used.

Textbooks and school supplies will cost approximately seventy dollars a semester. However, costs for supplies will vary according to the student's major. New and used textbooks and essential stationery supplies may be purchased on the campus at the C.O.S. Bookstore.

Refunds of fees will be made only if students notify the Evening College office of their intention not to attend COS.

SUMMER SESSION

A six-week summer session offers a variety of courses on the college campus each summer.

Enrollment is open to all high school graduates and persons eighteen years of age or older. High school students who are between their junior and senior years may enroll provided their high school principals grant written permission and certify that the student's past academic work indicates probable success in college-level courses.

Summer session enrollment is limited to a maximum of six units.

Brochures describing the summer program may be obtained from the Student Personnel Center in late April.

GENERAL REGULATIONS

ADMISSIONS

Graduates of any high school or recipients of the State Board of Education Certificate of Proficiency, regardless of high school courses taken, are admitted to this college, as well as persons over eighteen years of age who may be approved for admission by the administration. Courses taken in the college by students over eighteen years of age but who are not high school graduates may be credited by the high schools toward meeting high school graduation requirements.

All incoming students who attended high school the previous year will be required to take the SAT or ACT test prior to counseling or registration for day classes. The non-high school graduate will be admitted on probation.

Applicants for admission may secure application admissions blanks from the Office of Admissions and Records. Registration will not be completed until application blanks and transcripts, have been filled out and returned to the Office of Admissions. (Transcripts of high school and college records must be on file in this office sufficiently early to be evaluated before registering.) A student may not be counseled or permitted to register before he/she has taken the SAT or ACT test.

Students from institutions of collegiate rank may be admitted upon the presentation of transcripts from such institutions subject to approval by the administration of the College of the Sequoias.

If the student had been disqualified from attending another community college, reinstatement (readmission) at that college must be obtained prior to being admitted to College of the Sequoias.

EVENING COLLEGE STUDENTS: Any individual 18 years of age, or older, high school graduates under 18 years of age or recipients of the State Board of Education Certificate of Proficiency, may enroll, if not under scholastic disqualification.

REGISTRATION

Registration must be completed before the beginning of each semester. In addition, students must verify their intention to attend by being present at the first meeting of each class in which they have enrolled. Students will be withdrawn from all classes in which they were absent on the first meeting of the semester. If unusual circumstances will prevent the student from attending on these days, he/she should obtain approval to enter late from the Dean of Men or the Dean of Women.

Only under extraordinary conditions will registration be permitted after class meetings begin.

Evening College Students may register by mail or in person during announced dates in the month prior to the beginning of classes, or during the closing dates for registration as published in the calendar in the catalog. Counseling services from the counseling staff are available to adults by appointment.

APTITUDE AND PLACEMENT TESTS

The College of the Sequoias requires that all students entering directly from high school take the American College Testing Program aptitude tests (ACT) prior to counseling and registration. It is the responsibility of each person to apply approximately one month in advance of the test date to take the ACT. Tests are given in October, November, February, April and June. Application forms are available in the College of the Sequoias Student Personnel Center as well as from the counseling offices of the high schools in the college district. Applicants may telephone or write the College of the Sequoias Student Personnel Center for specific test dates.

EXCEPTION: Adults who have been out of school one or more years immediately prior to the semester in which they will enroll and transfer students from other colleges are exempt from the Aptitude and Placement Test requirement.

TRANSCRIPTS

Each applicant must file a certified transcript of his high school record with the College of the Sequoias. Applicants who have attended another college or university must, in addition, file transcripts from each college or university attended showing all attempted work. The College of the Sequoias grants credit for lower division work from accredited colleges or universities.

Failure to file transcripts will delay or prevent admission. Transcripts should be sent directly from the high school or college to the College of the Sequoias. All transcripts become the property of the College of the Sequoias and will not be returned.

EXCEPTION: The high school transcript requirement may be waived for:

1. Those 21 years of age who enroll for 8 or fewer units
2. Those who have completed 60 or more units of college credit or have attained a collegiate degree.

MATRICULATION DEFICIENCIES

In the case of an applicant not eligible for clear admission to a standard college or university at the time of his entrance to a community college, deficiencies in both subject and grade requirements for such admission should be removed in the junior college.

Repetition of a college course for the purpose of removing a grade deficiency is permissible only in a case where the student has received a grade below "C."

COLLEGE LEVEL EXAMINATION PROGRAM (CLEP)

College of the Sequoias awards credits for the five General Examination sections of the College Level Examination Program. Six units of credit may be awarded for each examination that a student completes with a score of 500 or more.

Only students who are enrolled and matriculated at College of the Sequoias may receive credit on a College of the Sequoias transcript.

NON-RESIDENT TUITION FEES

The non-resident tuition fee for the academic year 1978-79 is \$652.50 per semester payable each semester upon registration. Non-resident students who are enrolled in fewer than 15 units when permanent rolls are run (3rd or 4th week of the semester) will be refunded \$43.50 per unit under 15. Non-resident students carrying 6 units or less are exempt from the tuition fee. Foreign students are subject to the same fees as other non-residents. Fees apply whether non-residents enroll for credit or non-credit.

Non-credit or foreign students who are compelled to withdraw from college will be given refunds based on the following schedule:

Before classes begin	100%
First two weeks	80%
Third week	60%
Fourth week	40%
Fifth week	20%
Sixth week or later	0%

DETERMINATION OF RESIDENCE

The general rule is that a student must have been a California resident for at least one year immediately preceding the residence determination date in order to qualify as a "resident student" for admission and tuition purposes. The residence determination date is the date immediately preceding the beginning of classes each academic term and is the date from which residence is determined for that term.

Whether a student has acquired California residence usually depends on whether he has attained majority; i.e., has become an adult. Majority is attained at 18 years of age. If the student is a minor, residence is derived from (and therefore is the same as) that of his or her parents. If the father is not living, the student's residence is that of the mother. A minor cannot change his residence by either his own act or that of his guardian.

Upon attaining majority, the student may acquire a residence apart from his parents. The acquisition of California residence by an adult requires both physical presence in the state and, at the same time, an intent to remain in California indefinitely, an intent to regard California as one's permanent home.

CLASSIFICATION OF STUDENTS

Freshmen: Students with fewer than 30 units of college credit.

Sophomores: Students who have completed 30 units or more of college credit.

Others: Students who have completed more than 60 units of college credit.

Full-time students: Students carrying 12 units or more.

Part-time Students: Students carrying less than 12 units.

AMOUNT OF WORK

The normal requirement for a college schedule comprises 15-16 units of work. No student will be granted credit in excess of 19 units a semester, except in the case of a student of proven ability or one who needs additional units to complete required work for graduation.

CREDIT BY EXAMINATION

Credit by examination is authorized by the California Administrative Code, Title 5, Section 131.7 (e). To become eligible, a student must successfully observe the following procedures:

1. Must have a minimum of 15 units at the college with a grade point average of 2.0 ("C") or better, must be in good standing, and must be currently registered.
2. Must file for approval a petition to challenge a course by examination from the office of the Assistant Superintendent of Instruction.
3. Must furnish strong proof of the satisfaction of the Assistant Superintendent for Instruction, division head and instructor that his previous background, experience or training would insure a reasonable measure of success in the challenge.

If the petition is approved, the examination or series of tests shall be administered by the appropriate instructor as designated by the division head. The course, with units and grade assigned, shall be entered on the student's record in the same way as regularly scheduled courses. If the student fails the examination, he shall not be permitted to repeat it. A maximum of 12 units may be earned by credit by examination. (This limitation is waived in the case of registered nursing students.)

Only those courses listed in the current catalog are approved and only in the amount of credit listed. Each division shall designate which of its course offerings may be challenged for credit. Ordinarily, no activity, performance, skill or laboratory course may be approved.

MILITARY SERVICE CREDIT

To be eligible for military service credit, a veteran must have complete basic training and must have been honorably discharged. Credit will not be applicable until at least 15 units of credit with a grade point average of 2.0 ("C") have been earned at the College of the Sequoias.

The college will grant credit on this basis only for service courses or schools as described in the "Guide of the Evaluations of Educational Experiences in the Armed Forces," by the American Council of Education.

It is strongly urged that students, if eligible, apply for their military service credit **after transfer from the college**, or instead, if appropos, petition for **credit by examination**.

PEACE CORPS CREDIT

Credit will be granted for service in the Peace Corps only if the work is earned on an official college transcript. No credit can be granted for field work.

LEAVES OF ABSENCE

Students finding it necessary to be absent for a period of three days or more are requested to see the Dean of Men or Women in order to obtain a leave of absence form. The reason for the absence is indicated on this form, as well as the dates of the proposed absence. If the leave is granted, the student has the privilege of making up the work missed in his classes. A leave of absence in no way relieves the student of the responsibility of completing all work to the satisfaction of the instructors involved.

WITHDRAWALS FROM COURSE OR COLLEGE

Students desiring to withdraw from a course should file the proper request form with the instructor. Those withdrawing from college (all classes) must see a Dean and complete the required clearance forms. Any withdrawal filed by a student up to one week before the last day of regular class meetings in a semester will be recorded on the student's transcript as a "W."

DEFICIENCY NOTICES

Deficiency notices are mailed to the student at mid-term (the end of the first nine weeks of a semester) for all classes in which the instructors think he is doing unsatisfactory work ("D" or "F") work.

A student receiving deficiency notices is urged to discuss with his instructors reasons and possible remedies for his lack of academic success.

GRADING PROCEDURES

All college work is measured in terms of both quantity and quality. The measure of quantity is the unit, and the measure of quality is the grade point.

High school course for which credit was received in high school may be repeated as remedial work in college for improvement in grade, but no college credit will be granted for such work.

For purposes of grading or transfer to other collegiate institutions, it is necessary for the student to obtain a "C" average.

"A", "B", "C", and "D" are passing grades, corresponding to excellent, good, average, and passing. "F" failure. A grade of "I" (Incomplete) will be given in cases of illness or other circumstances. The student is entitled to all grade points upon satisfactory completion of assignments within the first six weeks (or longer under some circumstances) of the next college term. For additional information on the "I" grade, see the INCOMPLETE GRADES section on the next page.

It is understood that instructor's grades when handed in are final and not subject to change by reason of revision of judgment on the part of the instructor.

When a student repeats a course in which he has received a "D" grade, he will be entitled to the grade and grade points which he earns, but he will receive no additional units. When he repeats a course in which he has received an "F" grade, he will receive the grade, grade points and units earned. Units and grade points will not be revised for repeated courses in which a "C" grade has been earned.

SCHOLASTIC REGULATIONS

The scholarship average is obtained by dividing the total number of grade points by the total number of units for which the student was registered. Grade points are assigned as follows:

Grade A receives 4 points per unit; grade B, 3 points per unit; grade C, 2 points per unit; and grade D, 1 point per unit; grade F, 0 points per unit.

Satisfactory Scholarship means at least a "C" (2.0) average. To achieve at least a "C" (or 2.0) average, a student must have a minimum of twice as many grade points as he has units attempted.

Transfer Students Any student transferring from another college shall be subject immediately to these same scholastic regulations.

It is the responsibility of each student to compute his current grade point average for his own guidance in determining whether his scholastic record is meeting his needs.

As an example of computing a grade point average, let us assume a student undertook the subjects shown below and earned grades as indicated:

Subjects	Units Attempted	Units Passed	Grade	Grade Points
Physical Education	1	1	C	2
English 1a	3	0	F	0
Chemistry	5	5	A	20
Geology 1a	4	4	B	12
Math 54	3	0	F	0
Hygiene	0	0	W	0
	16	10		34

Grade point average 34 divided by 16, or 2.12.

Explanation: Since Hygiene 1 was dropped with a "W" it does not count as units attempted. All other subjects which were carried count as units attempted, including Math 54 in which the grade was "F" and English 1a in which the grade was "F."

SCHOLASTIC HONORS

Special recognition is granted to top scholars each semester. The president of the college commends, on the **Deans' List**, those students who attain a grade point average of 3.0 (B) or better with a cumulative grade-point average of 2.0 minimum. In addition, he commends on the **President's Honor List**, those special students who attain both a cumulative and a semes-

grade-point average of 3.0 (B) or better. Qualification for either honor requires enrollment in a minimum of twelve units.

A record of these accomplishments becomes a part of the student's permanent scholastic record. In addition to the academic recognition, the student also will receive special priority for early appointment for program planning.

INCOMPLETE GRADES

Incomplete (I) grades may be given by the instructor after obtaining special clearance from the office of the dean of men or women. Students who receive grades of "I" are allowed until the end of the sixth week (or longer upon special arrangement with the instructor and the appropriate dean) of the succeeding semester to make up the class work required for a grade other than "I". If the work prescribed by the instructor has not been completed by the end of the sixth week or arranged period of time, the grade of "I" will become permanent. The "I" grade on a student's permanent record will show no (Zero) units attempted, units earned or grade points awarded.

A student who did not comply with the above provision may convert a permanent "I" grade to a regular letter grade only by re-enrollment in and completion of the same course.

REMOVAL OF "WF" AND "F" GRADES

A student may petition the Scholastic Review Board to have "WF" and "F" grades removed from the permanent record and replaced with grades of "W" (withdrawal). Prior to petitioning for the removal of a "WF" grade, condition (1) below must be met. Both conditions (1) and (2) must be met before the Scholastic Review Board will accept a petition for the removal of an "F" grade.

(1) Fifteen or more semester units of college work with a 2.0 ("C") or better grade point average at College of the Sequoias or another accredited institution of higher learning following the semester in which the "WF" grades were earned.

(2) At least three years have elapsed since the "F" grades were received. Instructors who originally assigned the "F" grades must give written approval for their removal. In cases where the faculty members are deceased or cannot be located the final decision for removal of "F" grades will reside with The Scholastic Review Board.

PROBATION

A student is placed on scholastic probation whenever his cumulative grade point average is less than 2.00 (99 or lower). In addition, newly admitted non-high school graduates must enter the college on probation. A student who is placed on probation will be notified by letter of his status and due notice thereof entered on his permanent college record. He will remain on probation until he attains a cumulative "C" (2.0) grade average. Students on probation will be limited to a maximum program of 16 units except on approval of the Scholastic Review Board.

DISQUALIFICATION

A student on probation will be disqualified if at the end of a semester in which he fails to earn a "C" (2.00) average his cumulative grade point average falls below 1.75.

A scholastically-disqualified student will be so informed by letter and notice of his status will be entered on his permanent record.

Normally, a student who has been dismissed shall not be eligible for reinstatement or readmission until one semester has elapsed after the dismissal.

However, the college recognizes that extenuating circumstances may have contributed largely to the student's disqualification. To that purpose the Scholastic Review Board will make recommendation relating to specific exceptions to this regulation, subject to the approval of the governing board of trustees.

If a disqualified student feels his case warrants an exception and wishes to be reinstated, he must petition the Scholastic Review Board for probationary readmission through his counselor. This applies to all students, whether regular day or extended day (evening college).

Any student readmitted after disqualification remains on probation until he attains a cumulative "C" (2.0) average.

For information about students who were disqualified at another community college and wish to attend College of the Sequoias, see ADMISSIONS (Page 18).

FOREIGN STUDENT PROGRAM

The College of the Sequoias accepts a limited number of foreign students each year. In order to keep a well-balanced representation of the various nations of the world, the number of students accepted from any one country is restricted.

Transcripts of academic records and health forms are required to qualify for admission. To be admitted, a foreign student is required to make a score of at least 500 on the Test of English as a Foreign Language (TOEFL), which is administered in his own country or at a test center in the United States. In some cases, a personal interview with a representative of the International Institute of Education or a similar organization is also required.

The foreign student annual tuition fee of \$1305 is the same as that for other non-resident students. Payment of \$652.50 tuition for the first semester must be paid upon being accepted by the college. Payment should be by Bank Draft or Money Order and must be received before the Form 1-20 will be issued by the college. Tuition for subsequent semesters will be paid at the time of registration.

All foreign students are required to purchase medical insurance, the cost of which is approximately \$80 for the school year. The money to cover this insurance should be sent with the non-resident tuition.

No scholarships from the College of the Sequoias are available to foreign students. Working during the first semester is generally not allowed and students must have sufficient funds to defray expenses. Each application must be accompanied by a certified statement regarding monies which are available.

Students on an "F" or "J" type visa are required to register for a minimum of 12 units and they must maintain the same scholastic standards as other students.

The deadline for application is April 1 for the fall and October 1 for the spring semester. Requests for application forms should be sent to the Dean of Admissions.

REQUIREMENTS FOR GRADUATION

The degree of Associate in Arts or Associate in Science will be awarded to all students upon the satisfactory completion of the requirements listed below.

Only those students who were enrolled at College of the Sequoias during the 1977-78 academic year or thereafter are eligible to apply for the Associate in Science degree. Students may receive only one Associate degree from the college.

1. A minimum of 60 units of college work at least 15 of which must be taken in residence at the College of the Sequoias with a "C" (2.0) average. To achieve a grade point average of "C", a student must earn twice as many grade points as units attempted.
2. Satisfactory completion of four units of physical education general activities courses. Students 21 years of age and over are exempt from this requirement.
3. Two units of Personal and Community Hygiene. This requirement is satisfied by completion of Hygiene 1.
4. Two courses in English or Speech, one of which must be English 51 or English 1a. ** Students who receive a grade of "C" or better in English 51 or 1a may graduate with only one course in English or speech. English courses may be counted in satisfaction of the Learning Skills general education requirement.
5. **Associate in Arts degree:** a major consisting of at least 20 units of satisfactory work, only four of which can be work experience, in specific subject areas or approved related fields.
Associate in Science degree: a major consisting of at least 30 units of satisfactory work, only four of which can be work experience, in specific subject areas or approved related fields. (Approved majors appear in the course description section, starting on Page 47. The Liberal Arts Inter-Divisional major is described below.)
6. Fifteen units of general education including at least two units in each of the following:
 - a. Humanities. English 53, or at least one course in art, drama, foreign language, literature, music or philosophy.
 - b. Natural Science. Agriculture 82, Agriculture 87, Biology 50, Biology 51, Biology 52, Astronomy 50, Chemistry 20, Ornamental Horticulture 50, Physical Education 38, or any transfer science course.

c. Social Science. One of these courses: History 8a or 8b, History 17a or 17b, Political Science 5, or Social Science 76.

d. Learning Skills. English 50, 51, 54, 1a, and Speech 1a and 3. Agriculture 92, Business 95a, 95b, 96a, 96c, Mathematics 50, 51, 52, 53, 54 or any transfer mathematics course.

*Registered nursing and vocational nursing students are exempt from this requirement.

**Either Business 96a or 96b will be accepted in lieu of English 51.

LIBERAL ARTS INTER-DIVISIONAL MAJOR

Requires the completion of twenty units in at least four of the following five fields:

Social sciences, Science/Mathematics, Foreign Language, Humanities (art, drama, literature, music, philosophy) and English.

When preparing a program which meets the requirements for graduation, a student should plan to enroll in as many courses as feasible in the field in which he is primarily interested. If he is planning to transfer to another institution upon graduation from the College of the Sequoias, the student also should prepare, with the aid of his counselor, an educational program which will enable him to transfer to a college or university of his choice with full junior standing.

LOWER DIVISION REQUIREMENTS

GENERAL INFORMATION

A student who expects to transfer to the University of California or another institution maintaining equivalent standards must meet three principal kinds of requirements in order to attain full junior standing. These requirements are:

1. The removal of all matriculation (entrance) deficiencies.

2. The completion of the specific requirements for junior standing in the proposed senior college.

3. The completion of the lower-division prerequisites for the upper-division major. These prerequisites vary according to the major selected and also according to the institution in which the student expects to enroll. All students expecting to transfer to some other college or university should consult the catalog of that institution regarding specific requirements for upper-division standing. It is highly desirable that every student decide upon a major as early as possible after entering community college. The basic junior standing requirements in certain fields of some of California's colleges and universities are here presented.

UNIVERSITY OF CALIFORNIA

Students may complete all lower division course requirements for any campus of the University of California at College of the Sequoias. Before planning their programs, students who expect to transfer to a University of California campus should consult the appropriate university catalog and review their plans with a member of the counseling staff.

PRIVATE COLLEGES AND UNIVERSITIES

Completion of lower division requirements preparatory to admission to junior status at private colleges and universities is possible at College of the Sequoias. It is essential, however, that the student consult a current catalog of the institution to which transfer is desired to determine lower division requirements. A college counselor should review the planned sequences of courses prior to enrollment in them.

COLLEGE OF THE SEQUOIAS GENERAL EDUCATION REQUIREMENTS FOR CALIFORNIA STATE COLLEGE AND UNIVERSITY TRANSFER STUDENTS

The California State Colleges and Universities permit each community college to establish general education requirements for its transferring students. The community college may certify that a student has satisfied 40 of the 46 units of general education required. The remaining six units will be determined by each State College.

Copies of the general education pattern which the College of the Sequoias has developed for state college and university transfer students may be obtained in the Student Personnel Center.

NOTE: Students who transfer to State colleges with only partial fulfillment and without certification of completion of the College of the Sequoias' general education-breadth requirements will be required to meet the general education requirements of the State colleges and universities to which they transfer.

SUGGESTED PROGRAMS

AGRICULTURE

Instruction is offered in five major divisions: plant science, animal science, mechanized agriculture, agricultural business and ornamental horticulture. Courses are designed to prepare students for farming, for jobs requiring practical agriculture training, or transfer to four-year institutions.

Students who plan to transfer to the University of California, California Polytechnic State University, or to California State University, Fresno, for degree work in agriculture may take their first two years at the College of the Sequoias. Because of the variations in the lower division requirements of the four-year schools, transfer students should consult an agricultural counselor in planning their programs.

The one-hundred-sixty acre farm laboratory owned by the

college is available for demonstration and laboratory work. Animal units including dairy, beef, sheep, swine, and horses are kept at the farm. Crops including alfalfa, irrigated pasture, cotton, corn, cereal crops, and deciduous fruits are provided for practical field work. Facilities are available for laboratory work in ornamental horticulture including a head house, two greenhouses, one shade house, plus outside planting areas for turfgrasses, trees, shrubs, and flowers.

SUGGESTED TWO-YEAR COURSES LEADING TO THE A.S. DEGREE (30 UNITS IN THE MAJOR), OR A.A. DEGREE (20 UNITS IN THE MAJOR).

AGRICULTURAL BUSINESS

FALL SEMESTER	UNITS
Agriculture 93	3
Agriculture 94	3
Agriculture 99	3
Chemistry 2a	3
English or Speech	3
Hygiene 1	2
Social Science	3
Physical Education	1-1
	<hr/>
	22
* Approved Electives	10

SPRING SEMESTER	UNITS
Agriculture 87	3
Agriculture 99	3
Chemistry 2b	3
English	3
Humanities	2-3
Physical Education	1-1
	<hr/>
	19
* Approved Electives	12

* Approved electives to complete 20 or 30 units of agriculture and business with the approval of the advisor. Emphasis should be in one area such as mechanized agriculture, animal science or plant science.

ANIMAL SCIENCE TECHNICIAN

FALL SEMESTER	UNITS	SPRING SEMESTER	UNITS
Agriculture 50 or 56	2-3	Agriculture 65	4
Agriculture 90	4	Agriculture 71	3
Agriculture 92	3	Agriculture 84	3
Agriculture 99 or Electives	3	Agriculture 87	3
English or Speech	3	Agriculture 91	3
Hygiene 1	2	Agriculture 99 or Electives	3
Social Science	3	English	3
Physical Education	1-1	Humanities	2-3
	—	Physical Education	1-1
	25		—
			29

DAIRY OPTION

FALL SEMESTER	UNITS	SPRING SEMESTER	UNITS
Agriculture 60	3	Agriculture 63	3
	—		—
	3		3

HORSE HUSBANDRY OPTION

FALL SEMESTER	UNITS	SPRING SEMESTER	UNITS
Agriculture 66	2	Agriculture 66	2
Agriculture 68	3	Agriculture 69	3
	—		—
	5		5

MEAT ANIMALS OPTION

FALL SEMESTER	UNITS	SPRING SEMESTER	UNITS
Animal Husbandry 7	4	Agriculture 75	3
Animal Husbandry 8	1		—
Agriculture 76	3		3
	—		—
	8		—

MECHANIZED AGRICULTURE

FALL SEMESTER	UNITS	SPRING SEMESTER	UNITS
Agriculture 50	2	Agriculture 51	3
Agriculture 53	3	Agriculture 52	3
Agriculture 56 a-b	3-3	Agriculture 54	3
Agriculture 87	3	Agriculture 55 a-b	3-3
Agriculture 92	3	Agriculture 57	2
Agriculture 99 or Electives	3	Agriculture 99 or Electives	3
English or Speech	3	English	3
Hygiene 1	2	Humanities	2-3
Social Science	3	Physical Education	1-1
Physical Education	1-1		—
	—		—
	30		30

ORNAMENTAL HORTICULTURE

FALL SEMESTER	UNITS	SPRING SEMESTER	UNITS
Agriculture 50	2	Agriculture 54	3
Agriculture 82	3	Agriculture 58	3
Agriculture 99 or Electives	3	Agriculture 87	3
Ornamental Horticulture 50	3	Agriculture 99 or Electives	3
Ornamental Horticulture 51	2	Ornamental Horticulture 53b	3
Ornamental Horticulture 52	3	Ornamental Horticulture 54	3
Ornamental Horticulture 53a	3	Ornamental Horticulture 56	3
Ornamental Horticulture 55	3-3	Ornamental Horticulture 59	3
Ornamental Horticulture 58	3	English	3
English or Speech	3	Humanities	2-3
Hygiene 1	2	Physical Education	1-1
Social Science	3		—
Physical Education	1-1		—
	—		—
	32		34

Suggested Electives: Agriculture 83, Agriculture 85, Agriculture 86, Agriculture 91, Agriculture 92, Polology 2, Botany 10.

PLANT SCIENCE

FALL SEMESTER	UNITS
Agriculture 50 or 53	2-3
Agriculture 82	3
Agriculture 90	4
Agriculture 92	3
English or Speech	3
Hygiene 1	2
Social Science	3
Physical Education	1-1
	—
	25
*Electives	
Agriculture 86	3
Agriculture 88	3
Agriculture 89	3
Agriculture 93	3
Agriculture 99	3
Agronomy 1	3
Chemistry 2a	3
Viticulture 1	3

SPRING SEMESTER	UNITS
Agriculture 51	3
Agriculture 83	3
Agriculture 85	3
Agriculture 87	3
Agriculture 91	3
English	3
Humanities	2-3
Physical Education	1-1
	—
	25
*Electives	
Agriculture 51	3
Agriculture 99	3-3
Agronomy 2	3
Botany 10	3
Chemistry 2b	3
Pomology 2	3

ARCHITECTURE AND ARCHTECTURAL ENGINEERING

College of the Sequoias offers two years of architecture courses that are patterned after California State Polytechnic College's (San Luis Obispo) courses. This will allow College of the Sequoias students to transfer into California State Polytech-

nic College's architecture and architectural engineering department, and proceed directly with their major courses.

The program listed below is also for Structural Engineering, City and Regional Planning, Construction Engineering majors.

FIRST YEAR

FIRST SEMESTER	UNITS
Architecture 1a	2
Architecture 2a	2
Architecture 6a	2
Architecture 40	1
Mathematics 1a	4
Physics 5a	3
Mathematics 15	3
Physical Education	1
	—
	18

SECOND SEMESTER	UNITS
Architecture 1b	2
Architecture 2b	2
Mathematics 1b	4
Physics 5b	3
English 1a (Tech Writing)	3
Hygiene 1	2
Physical Education	1
	—
	17

SECOND YEAR

FIRST SEMESTER	UNITS
Architecture 1c	3
Architecture 6b	2
Architecture 31	2
Architecture 37a	2
History 17a or 17b	3
Architecture 11	3
Physical Education	1
	—
	16

SECOND SEMESTER	UNITS
Architecture 1d	3
Architecture 6c	2
Architecture 32	2
Political Science 5	3
Architecture 12	3
Elective	1
Physical Education	1
Speech 1a	3
	—
	18

Total articulation of all architecture courses exist at Cal Poly (San Luis Obispo) only.

City and Regional Planning majors may substitute Math 16a-16-b-21 for Math 1a-1b and Physics 2a-2b for 5a-5b-5c.

Architecture majors going to Arizona State University or the

University of Oregon may take Math 16a-16b and Physics 2a-2b. Articulation by portfolio only.

See Industry and Technology, Industrial Arts, and Drafting in the Industry and Technology division.

ART

Art offerings at the College of the Sequoias are designed to give maximum opportunities for both terminal and transfer students. These courses also provide basic training for students wishing to equip themselves for a vocation as well as for those who may enter other fields but desire to enrich their understanding and appreciation of art.

Transfer students may not be able to follow the suggested outline exactly because of the academic requirements of the university or special art school to which they wish to transfer. Art transfers are asked to secure guidance from their counselors in planning their program.

Suggested Program at State Colleges*

FIRST YEAR

FIRST SEMESTER	UNITS
Art 6a	2
Art 7a	2
Political Science 5	3
Art 1a	3
English 1a	3
Elective	3
Physical Education	1
	—
	17

SECOND SEMESTER	UNITS
Art 6b	2
Art 7b	2
History 11 or 12	3
Science	3
English 1b	3
Art 1b	3
Physical Education	1
	—
	17

SECOND YEAR

FIRST SEMESTER	UNITS	SECOND SEMESTER	UNITS
Art 15a or 12a	3	Art 7c	2
Art 10a or 20a	2/3	Social Science Elective	3
Science	3	Hygiene 1	2
Speech 1a	3	Electives/General Education	5
Psychology 1a	3	Art 15b, 12b, 10b or 20b	3
Physical Education	1	Physical Education	1
	15/16		16

*Art history majors should be certain to include Art 1a, 1b, 2c and 19 in their programs.
Art 53, 54, or 55 should be considered for some schools.

COMMERCIAL ART

College of the Sequoias offers a two-year major in Commercial Art which will provide the student with the basic foundation in the skills required in the Commercial Art field. Students

are advised that more advanced preparation is advisable in this highly competitive field and may be required at various four-year institutions of higher learning.

SUGGESTED PROGRAM

FIRST YEAR

FIRST SEMESTER	UNITS	SECOND SEMESTER	UNITS
Art 6a	2	Art 6b	2
Art 7a	2	Art 7b	2
Art 11	2	Photo 1a	3
English	3	Speech 1a	3
U.S. History	3	Pol. Science 5	3
Electives	3	Electives	3
Physical Education	1	Physical Education	1
	16		17

SECOND YEAR

FIRST SEMESTER	UNITS	SECOND SEMESTER	UNITS
Business 75a	3	Business 75b	1
Art 9a	2	Art 9b	2
Art 19	3	Art 20b	2
Art 20a	2	Hygiene 1	2
English	3	Psych 1a or 51	3
Photo 60	2	Electives	5
Physical Education	1	Physical Education	1
	16		16

Students who plan to earn a Bachelors Degree in Commercial Art should also take Art 1a-1b in addition to courses required to satisfy the general education requirements at four-year colleges.

BUSINESS

Modern business requires beginning workers with an understanding of business and its relationship to society as a whole. Those students with a basic knowledge of the organizational structure of business and its functions and with a mastery of those skills required of the entering business worker will find their places more quickly and easily in the business environment. While each kind of business has characteristics exclusively its own, the fundamental problems of business has characteristics exclusively its own, the fundamental problems of, and the principles underlying business present great similarities.

Students of business should register for those courses which will provide them with a foundation upon which, through actual experiences in the business world, they may expand their knowledge and thus progress in the careers of their choice. This basic foundation should prepare them for the approximately five periods of retraining which appear to lie in their futures.

During the next decade, predictions indicate that employment opportunities will be particularly numerous for workers who handle paperwork in the offices of public and private

organizations. Since the volume of electronic data-processing equipment is expected to increase very rapidly in this period, being put to new uses almost daily, many of the lower-level clerical jobs will be eliminated by mechanization. However, business organizations are continuing to grow in size and complexity in our expanding economy, with an anticipated increase of 300,000 office workers each year; thus the positions available in the business occupations will outnumber those lost through the increase in the use of data processing.

In business classes students are encouraged to work to capacity and to progress as rapidly as is consistent with the business standards required. The skill-building classes in shorthand and typewriting allow placement of the student at the speed level corresponding to the maximum speed previously attained. Progression is determined by speed rather than by course sequence.

Adults are urged to attend the regular day or evening business classes for training in any skills which they may need to qualify for upgrading and promotion, for qualifying for civil service examinations, or for retraining.

College Pre-Business Administration Program

All college transfer courses listed for the Business Division parallel in content those same lower-division courses offered at the state colleges and universities.

Business administration students planning to transfer to a state college or university, should consult the catalog of the school of their choice, as the lower-division requirements vary

from school to school.

Most state colleges require that the business major complete Business 1a-1b and Economics 1a-1b in the lower division and demonstrate competency in typewriting and basic mathematics, either by taking a proficiency test or by registering for classes in these subjects in the junior college. Additional requirements for some schools are Finite Mathematics, Business Law, Statistics, and Data Processing. Students should consult the catalog for the lower-division requirements in the field of their specialization as these requirements do not follow set patterns.

Many of the state colleges will accept for transfer credit

business courses numbered above 50 in which the student has made a "C" or better. However, the colleges may accept only the number of units which they allow where the courses completed on their campus, or they may transfer the units for elective credit only. Students should check catalogs for the total number of business units transferable in their majors so they will not acquire more lower-division units in business subjects than will be accepted.

Transfers to the University of California or one of the branches should check carefully to see that they have fulfilled the mathematics requirements in addition to having taken business 1a-b and Economics 1a-b.

AA AND CAREER CERTIFICATE PROGRAMS

College of the Sequoias offers ten two-year business career programs as preparation for occupational competency in the area of the student's choice. These programs, which lead to the Associate in Arts or Associate of Science degree, require full-time enrollment with a minimum of 60 units in curriculums, broadened by the addition of general education courses of value to the student, and are available in: Accounting, Business Data Processing, General Business (Clerical), Legal Secretarial, Medical Office Assistant (Clerical), Medical Secretarial, Merchandising, Office Management, Real Estate, and Secretarial.

Career Certificates are awarded by the Business Division to students who meet the major requirements in these subject fields: Accounting, General Business, Secretarial, Legal Secretarial, Medical Office Assistant, Merchandising, and Business Data Processing.

The completion of the course sequences in the accounting and business data processing certificate programs preclude their completion within two semesters, but a student may

complete the requirements for any of the other programs within that time.

Prerequisites for obtaining a Business Career Certificate in one of the areas listed are:

- (1) Satisfactory completion of the designated program of the special field.
- (2) Where indicated, performance of the required skill at the "junior" employment level.
 Shorthand: Secretarial—80 wpm for five minutes with 95% accuracy.
 Shorthand: Secretarial—100 wpm for five minutes with 95% accuracy.
 Typewriting: 45 wpm for five minutes with no more than 5 errors
- (3) Maintenance of a grade point average of C (2.0) with no grade falling below this point.
- (4) Acceptable standards of attendance and citizenship.

CAREER CERTIFICATE PROGRAMS

ACCOUNTING

NOTE: This certificate will require more than two semesters

Business			UNITS
	80 a-b	Elementary Accounting	4-4
	81	Payroll Accounting	2
	82	Principles of Income Tax	5
	92	Modern Business	3
	68a	Office Machines	2
	5	Business Data Processing	3
	96b	Writing for Business	3
	93	Survey of Business Law	3
			—
			29

BANK SUPERVISION

(12 Units must be from Group A and any 12 Units from Group B)

Business			UNITS
	140	Principles of Bank Operations	3
	93 or 18	Business Law	3
	98	Human Relations in Business	3
	135	Personnel Management Techniques	3
GROUP B			
Business	1A/1B	Principles of Accounting	4/4
	80A/80B	Elementary Accounting	4/4
	96B	Writing for Business	3
	5	Business Data Processing	3
Economics	1A-1B	Economics	3/3
	10	Fundamentals of Economics	3
	51	The American Economy	3
Speech	1A	Speech	3
	Psychology	Psychology of Personal Adjustment	3
	1A	General Psychology	3
	1B	Fields of Applied Psychology	3

BANK CREDIT

(12 Units must be from Group A and any 12 units from Group B)

Business			UNITS
	140	Principles of Bank Operations	3
	141	Analysis of Financial Statements	3
	142	Installment Credit	3
	93 or 18	Business Law	3

GROUP B				
Business	1A/1B	Principles of Accounting		4/4
80A/80B		Elementary Accounting		4/4
	96B	Writing for Business		3
	5	Business Data Processing		3
	10	Modern Business		3
	92	Survey of American Business		3
	98	Human Relations in Business		3
	135	Personnel Management Techniques		3
Economics	1A/1B	Economics		3/3
	10	Fundamentals of Economics		3
	51	The American Economy		3
Psychology	51	Psychology of Personal Adjustment		3
	1B	Field of Applied Psychology		3
				—
				32

GENERAL BUSINESS

Business		Typewriting (45 wpm for 5 minutes, 5 errors)		3/3
	68a	Office machines		2
	87	Accounting for Small Business		2
	95	Business Arithmetic		3
	59	Records Management		2
	92	Modern Business		3
	67	Duplication		2
	93 or 18	Business Law		3
	96b	Writing for Business		3
	98	Human Relations in Business		3
	5	Business Data Processing		3
				—
				29

SECRETARIAL SCIENCE

Business		Shorthand (80 wpm for 5 minutes with 95% accuracy)		5/5
		Typewriting or Transcription 45 wpm for 5 minutes, 5 errors		3/3
	58a	Office Procedures		3
	96b	Writing for Business		3
	59	Records Management		2
	87 or 80a	Accounting for Small Business or Accounting		2/4
	67	Duplication		2
	92	Modern Business		3
	93 or 18	Business Law		3
	98	Human Relations in Business		3
				—
				29/31

LEGAL SECRETARIAL SCIENCE

Business		Shorthand (100 wpm for 5 min. with 95% accuracy)		4/4
		Typewriting (45 wpm for 5 min. with 5 errors)		3/3
	55a	Legal Office Procedures		3
	55b	Legal Secretarial Procedures		3
	93	Survey of Business Law (or 18—Business Law)		3
	96a	Secretarial English		3
	96b	Writing for Business		3
	59	Records Management		2
	69	Machine Transcription		2
				—
				32

MEDICAL ASSISTING

Business		Typewriting (45 wpm for 5 minutes with 5 errors)		2/2
	56a	Medical Office Procedures		3
	56b	Medical Terminology		3
	56c	Medical Machine Transcription		2
	95	Business Arithmetic		3
	96b	Writing for Business		3
	59	Records Management		3
	69	Machine Transcription		2
	87	Accounting for Small Business		2
	98	Human Relations in Business		3
	67	Duplication		2
Physical Education	38	Physiology for P.E.		3
				—
				31

MERCHANDISING

Business	70	Retail Store Salesmanship	3
	71	Applied Professional Selling	3
	74	Marketing	3
	75a	Advertising	3
	92	Modern Business	3
	93	Survey of Business Law	3
	95	Business Arithmetic	3
	96b	Writing for Business	4
	80a	Elementary Accounting	3
	98	Human Relations in Business	—
			31

BUSINESS DATA PROCESSING

Business	3	Basic Programming	3
	5	Business Data Processing	3
	7	Cobol Programming	4
	80A-B	Elementary Accounting	4-4
	81	Payroll Accounting	2
	84	Accounting Systems	3
	92	Modern Business	3
	96b	Writing for Business	3
			29

BUSINESS MAJOR With Emphasis in Accounting

Suggested Program

FIRST YEAR

	UNITS		UNITS
FIRST SEMESTER		SECOND SEMESTER	
Business 8a	4	Business 80b	4
Business 68a	2	Business 5	3
Business 92	3	Business 18 or 93	3
Business 59	2	Business 96b	3
Business 95a	3	Hygiene 1	2
Physical Education	1	Physical Education	1
	15		16

*The student who has had two years of high-school book-keeping should register for Business 80b, substituting recommended electives for Business 80a.

SECOND YEAR

	UNITS		UNITS
BUSINESS SEMESTER		SECOND SEMESTER	
Business 82	5	English 53	3
Business 98	3	Business 3	3
Natural Science	2	Business 95b	3
Physical Education	1	Business 97	3
	15	Physical Education	1
			16

Recommended electives: Business 58a (Office Procedures),
Business 97 (Personal Finance).

NOTE: Business 60a-b is required if the student has not already had typewriting.

BUSINESS MAJOR WITH EMPHASIS IN BANKING AND FINANCE

Suggested Program

The Banking and Finance curriculum is a pre-employment curriculum de-

signed for those students who wish to pursue a career in banks, savings

and loan associations, or other financial institutions.

FIRST YEAR

FIRST SEMESTER	UNITS
Business 80a or 1a	4
Business 92 or 10	3
Business 95	3
Business 98	3
Hygiene 1	2
Physical Education	1
	16

SECOND SEMESTER	UNITS
Business 80b or 1b	4
Business 5	3
Business 97	3
Business 96a	3
Natural Science	3
Physical Education	1
	17

SECOND YEAR

FIRST SEMESTER	UNITS
Business 140	3
Business 93 or 18	3
English 53	3
Business 96b	3
Business 40a	3
Physical Education	1
	16

SECOND SEMESTER	UNITS
Speech 51 or 1a	3
Business 42	3
Business 135	3
Social Science 76	3
Business 142	3
Physical Education	1
	16

BUSINESS DATA PROCESSING

Suggested Program

FIRST YEAR		SECOND YEAR	
FIRST SEMESTER	UNITS	FIRST SEMESTER	UNITS
Business 5	3	Business Electric	4
Business 80a or 1a	4	Social Science 76	3
Business 92	3	English 53	3
Business 96a	3	Hygiene 1	2
Mathematics Elective	3	Natural Science	2
Physical Education	1	Physical Education	1
	—		—
	17		15
SECOND SEMESTER	UNITS	SECOND SEMESTER	UNITS
Business 7	4	Business 18 or 93	3
Business 8 or elective	4	Business 6	4
Business 80b or 1b	4	Business 81	2
Business 96b	3	Business 98	3
Physical Education	1	Electives	3
	—	Physical Education	1
	16		—
			16

Suggested electives: Business 9 (Advanced Programming Techniques) Business 18 (law); Business 93 (law)

BUSINESS MAJOR With Emphasis in Clerical Skills Suggested Program

FIRST YEAR		SECOND YEAR	
FIRST SEMESTER	UNITS	FIRST SEMESTER	UNITS
Business 60 or 61	3	Business 61	3
Business 70	3	Business 67a	2
Business 95	3	Social Science 76	3
English 51	3	Business 96b	3
Elective	3	Business 98	3
Physical Education	1	Natural Science	2
	—	Physical Education	1
	16		—
			17
SECOND SEMESTER	UNITS	SECOND SEMESTER	UNITS
Business 61 or 62	3-2	Business 5	3
Business 68a	2	Business 93	3
Business 59	2	Business 87	2
Business 92	3	Business 58a	3
Business 96a	3	Business 69	2
Hygiene 1	2	English 53	3
Physical Education	1	Physical Education	1
	—		—
	16/15		17

*An elective should be substituted if the student has had high-school book keeping or accounting.

BUSINESS MAJOR With Emphasis in Legal Secretarial Science Suggested Program

FIRST YEAR		SECOND YEAR	
FIRST SEMESTER	UNITS	FIRST SEMESTER	UNITS
Business 52a	4	Business 55a	3
Business 53a	2	Business 93 (or 18)	3
Business 96a	3	Business 80a	4
Business 92	3	Business 98	3
Hygiene 1	2	Natural Science	2
Physical Education	1	Physical Education	1
	—		—
	15		16
SECOND SEMESTER	UNITS	SECOND SEMESTER	UNITS
Business 52b	4	Business 55b	3
Business 53b	2	Business 61	3
Business 96b	3	Business 67	2
Business 69	2	Business 5	3
Business 59	2	Criminal Justice 20	3
*Business 87	2	English 53	3
Physical Education	1	Physical Education	1
	—		—
	16		18

*An elective should be substituted if the student has had high-school book keeping or accounting.

BUSINESS MAJOR
With Emphasis in Medical Business Office Skills

FIRST YEAR		Suggested Program	SECOND YEAR	
FIRST SEMESTER	UNITS		FIRST SEMESTER	UNITS
Business 60a	3		Business 61a	3
Business 92	3		Business 56a	3
Business 95	3		Business 97	3
Physical Education 38	3		Business 98	3
Business 96a	1		Business 67	2
Physical Education	1		Business 5	3
	—		Physical Education	1
	16			18
SECOND SEMESTER	UNITS		SECOND SEMESTER	UNITS
Business 59	2		Social Science 76	3
Business 60b	3		Business 61	3
Business 96b	3		*Business 87	2
Business 69	2		English 53	3
Biology 52	4		Business 93 or 18	3
Hygiene 1	2		Hygiene 3	2
Physical Education	1		Physical Education	1
	—			17
	17			17

*An elective should be substituted if the student has had high-school bookkeeping or accounting.

BUSINESS MAJOR
With Emphasis in Medical Secretarial Science

FIRST YEAR		Suggested Program	SECOND YEAR	
FIRST SEMESTER	UNITS		FIRST SEMESTER	UNITS
Business 52a	4		Business 56a	3
Business 53a	2		Business 93	3
Business 92	3		Business 59	2
Business 96a	3		Business 98	3
Biology 51 or P.E. 38	3-3		Hygiene 1	2
Physical Education	1		Social Science 76	3
	—		Physical Education	1
	16			17
SECOND SEMESTER	UNITS		SECOND SEMESTER	UNITS
Business 52b	4		Business 56b	3
Business 53b	2		Business 61	3
Business 96b	3		Business 67	4
Business 69	2		*Business 87	2
Business 5	3		Business 56c	3
Physical Education	1		English 53	3
	—		Physical Education	1
	15			17

*An elective should be substituted if the student has had high-school

bookkeeping or accounting.
 Recommended electives: Hygiene

3 (Red Cross First Aid); Business 97 (Personal Finance).

BUSINESS MAJOR
With Emphasis in Merchandising

FIRST YEAR		Suggested Program	SECOND YEAR	
FIRST SEMESTER	UNITS		FIRST SEMESTER	UNITS
Business 70	3		Business 75	3
Business 80a	4		Business 93	3
Business 92	3		Business 68a	2
Business 95	3		Business 98	3
Hygiene 1	2		Natural Science	2
Physical Education	1		Physical Education	1
	—			14
	16			16
SECOND SEMESTER	UNITS		SECOND SEMESTER	UNITS
Business 80b	4		Business 93	3
Business 71	3		Business 97	3
English 53	3		Business 74	3
Social Science 76	3		Business 96b	3
*Business 60 or 61	3		Business 5	3
or an elective	—		Physical Education	1
Physical Education	1			16
	17			16

*An elective should be substituted if the student has had sufficient type-writing in high school.

Recommended elective: Business 97 (Personal Finance).

BUSINESS MAJOR
With Emphasis In Office Management

FIRST YEAR		Suggested Program		SECOND YEAR	
FIRST SEMESTER	UNITS			FIRST SEMESTER	UNITS
Business 92	3			Business 58a	3
Business 80a	4			Business 61	3
Business 59	2			Business 98	3
Business 70	3			Natural Science	2
Business 95	3			Electives	3
Physical Education	1			Physical Education	1
	—				15
	16				
SECOND SEMESTER	UNITS			SECOND SEMESTER	UNITS
Business 93 or 18	3			Social Science 76	3
Business 80b	4			Business 5	3
Business 67	2			Business 96b	3
English 53	3			Business 68a	2
Hygiene 1	2			Business 97	3
Physical Education	1			Physical Education	1
	—				15
	15				

NOTE: Business 60a-b is required if the student has not already had type writing.

BUSINESS MAJOR
With Emphasis in Real Estate

FIRST YEAR		Suggested Program		SECOND YEAR	
FIRST SEMESTER	UNITS			FIRST SEMESTER	UNITS
Business 40a	3			*Business 41	3
Business 92	3			*Business 42	3
Business 80a	4			Business 97	3
English 53	3			Business 98	3
Business 71	3			Natural Science	2
Physical Education	1			Physical Education	1
	—				15
	17				
SECOND SEMESTER	UNITS			SECOND SEMESTER	UNITS
*Business 40b	3			*Business 43	3
Business 80b	4			*Business 45a	3
Business 59	2			Social Science 76	3
Business 93 or 18	3			Business 96b	3
Hygiene 1	2			Business 75	3
Physical Education	1			Physical Education	1
	—				16
	15				

*To be completed in the Evening College.

BUSINESS MAJOR
with Emphasis in Secretarial Science

FIRST YEAR		Suggested Program		SECOND YEAR	
FIRST SEMESTER	UNITS			FIRST SEMESTER	UNITS
Business 50a, 51a, or 52a	5-4			Business 52a	4
Business 60a, 61, 53a	3			Business 53a	2
Social Science 76	3			Business 69	2
Business 96a	3			Business 58a	3
Business 68a	2			Business 67	2
Physical Education	1			Natural Science	2
	—			Physical Education	1
	16/17				16
SECOND SEMESTER	UNITS			SECOND SEMESTER	UNITS
Business 50b, 52a, 52b	5-4			Business 52b	4
Business 60b, 62, 53a, 53b	2-3			Business 53b	2
Business 59	2			Business 93	3
Business 96b	3			Business 5	3
*Business 87	2			English 53	3
Hygiene 1	2			Physical Education	1
Physical Education	1				19
	—				
	16/17				

*An elective should be substituted if the student has had high-school bookkeeping (or accounting).

If the advanced shorthand and transcription requirements are fulfilled during the first year, the student should choose from among the following recommended electives:
Business 97 (Personal Finance);
Business 5 (Introduction to Data Processing).

COSMETOLOGY

College of the Sequoias has contracted with two beauty colleges in Visalia, one in Hanford, and one in Tulare for the provision of cosmetology instruction to registered COS men and women students. Students who successfully complete 1600 hours of training are qualified to take the State Board of Cosmetology examination to become licensed cosmetologists.

College credit will be awarded at the rate of one (1) semester unit for each forty (40) hours of training successfully completed at one of the beauty colleges. To receive college credit an individual must be registered in both COS and one of the four beauty colleges at the same time. In order to remain in good standing in this program a student must meet the requirements of the beauty colleges for quality of work. COS requires each student to attend the beauty college at least twenty (20) hours each week as well as fulfill other college requirements as published in the college catalog and other official regulations/documents.

Cosmetology 51a	6 to 22 units
Cosmetology 51b	5 to 22 units
Cosmetology 51c	6 to 22 units
Cosmetology 51d	6 to 22 units
Cosmetology 51e	6 to 22 units
Cosmetology 51f	6 to 22 units
Cosmetology 51g	4 units

A full-time student may finish the 1600 hours required by the State Board of Cosmetology in three (3) semesters or a combination of three semesters and summer sessions. At the end of each semester or summer session, units earned will be calculated as indicated above and recorded on the student's permanent record at C.O.S.

Applicants for the cosmetology program must be interviewed and accepted by the training director of one of the participating beauty colleges. He then presents his completed acceptance form to the COS Student Personnel Center or Office of the Dean of Vocational Education. Upon completion of the COS entrance requirements he may begin training at the beauty college at any time a new class starts which is usually on Tuesday of each week. COS students purchase from the beauty college the texts required by that college.

The beauty college will furnish a training kit to COS students unless the student chooses to purchase his own. The student may be required to post a deposit for the kit furnished by the beauty college. Such a deposit will be refunded to the student when he returns the kit complete and in good condition.

CERTIFICATE OF ACHIEVEMENT IN COSMETOLOGY

A certificate of Achievement in Cosmetology will be granted to students who satisfy the following requirements:

1. Completion of 40 units of cosmetology with a grade of "C" or better.
2. Completion of the 1600 hours of instruction specified by the California State Board of Cosmetology.

ASSOCIATE IN ARTS DEGREE IN COSMETOLOGY

See page 20 for graduation requirements.

DRAMA Suggested Program

FIRST YEAR

FIRST SEMESTER	UNITS	SECOND SEMESTER	UNITS
Drama 10a-d	3	Drama 10a-d	3
Drama 12ab, 13, 14ab, or 15ab	3	Drama 12ab, 13, 14ab, or 15ab	2
English 51 or 1a	3	Political Science 5	3
Science	3	English 1a or 1b	3
History 11 or 12	1	Science	3
Physical Education	1	Physical Education	1
	15		15

SECOND YEAR

FIRST SEMESTER	UNITS	SECOND SEMESTER	UNITS
Drama 1	3	Drama 2	3
Drama 36ab	3	Drama 36ab	3
Select two:		Select two:	
Drama 10a-d, 12ab, 13, 14ab, 15ab, or 16ab	2	Drama 10ab, 12ab, 13, 14ab, 15ab, 16ab, or 37	2 3
Social Science	3	Psychology 1a	3
Science	3	Hygiene 1	2
Physical Education	1	Elective	3
	15	Physical Education	1
			17/18

Participation in the Summer Repertory Theater (Drama 9ab and 11 ab is recommended.)

EDUCATION

Teaching Credentials

The State of California requires a credential for teaching in the public schools. Preparation requires five years of college training. Under certain circumstances, the fifth year of college may be completed while teaching.

There will be two types of credentials: Teaching Credentials and Services Credential. For the community college student, only the Teaching Credential should be considered.

1. Single Subject
2. Multiple Subject

3. Specialist Instruction
4. Designated Subjects

The candidates will be able to teach only a subject in which he majors or passes a subject matter examination for a Single Subject Credential.

The candidate seeking a Multiple Subject Credential must follow the Liberal Studies Major as outlined in the college or university catalogue to which the student is transferring. This

Speech, Science and Mathematics, Social Science, and Humanities. Most colleges have very specific courses to meet these eighty-four (84) units for the Liberal Studies Major.

These credentials may be used to teach on any grade level,

Students should follow the general education requirements for the four year college or university to which they wish to transfer. Similarly, students should follow the requirements for the single subject or Liberal Studies Major at that institution.

ENGINEERING

Recommended Transfer Program

FIRST YEAR

FIRST SEMESTER	UNITS	SECOND SEMESTER	UNITS
*Engineering 5a	4	Engineering 5b	4
Physics 5a	3	Physics 5b	3
Mathematics 5a	4	Mathematics 5b	4
English 1a	3	Engineering 10b	2
Engineering 10a	2	History 11 or 12 or	
Physical Education	1	Political Science 5	3
	—	Physical Education	1
	17		17

SECOND YEAR

FIRST SEMESTER	UNITS	SECOND SEMESTER	UNITS
Engineering 5c	4	Engineering 5d	4
Physics 5c	3	Physics 5d	3
Mathematics 5c	4	Mathematics 5d	4
Chemistry 1a	5	Chemistry 8	3
Physical Education	1	Hygiene 1	2
	—	Physical Education	1
	17		17

*Engineering 5a satisfies the general education humanities requirement for the associate in arts degree.

College of the Sequoias offers a two-year pre-engineering course that will enable the student to earn the Associate in Arts degree.

Widely diversified avenues of professional engineering education are available in the junior colleges, private colleges, state colleges, and the University of California. The junior colleges offer two years of engineering education to prepare students for

transfer at the junior-level to the colleges and universities offering bachelor's and post-graduate degrees. The required subject material in the first two years is similar; however, differences do exist among the senior institutions. Before planning a study list, the junior-college student should consult with his counselor and study the catalog of the senior institution to which he expects to transfer.

CONSUMER HOME ECONOMICS

The Consumer Home Economics Department offers several consumer oriented options which enable the student to meet transfer, vocational, certification, employment and individual lifestyles. Many of the courses can apply directly to the student's chosen vocation while others can be transferred as electives. A student striving toward one of the programs that is certified

will follow a specific number of classes in that area. Students who will transfer into a state college or university should consult a current catalog for the school of their choice, fitting as many classes as possible into that major from the classes offered by the College of the Sequoias.

COLLEGE OF THE SEQUOIAS HOME ECONOMICS CERTIFICATION PROGRAM

EARLY CHILDHOOD EDUCATION

The college offers the twelve specific units required by the State Department of Social Welfare and the Department of Education for persons who teach young children in state licensed pre-school programs. These units are:

COURSES	UNITS
Home Ec. 39 or 89—Child Development	3
Home Ec. 40A—Principles and Practicum of Early Childhood	3
Home Ec. 40B—Principles and Practicum of Early Childhood	3
Home Ec. 41 or 91—The Child, Family and Community	3
	—
	12

A Children's Center Permit can be obtained from the Department of Education upon the completion of an A.A. which in-

cludes these twelve (12) units. A certificate will be given on satisfactory completion of these 12 units.

Additional classes in Early Childhood are offered and are useful in working with children. These classes are:

Home Ec. 26—Marriage and Family	3
Home Ec. 42—Creative Activities for Young Children	2
Home Ec. 43—Nursery School Supervision	3
Home Ec. 44—Parent Involvement in Early Childhoods	3
Music 21—Beginning Piano	1
Home Ec. 62—Children's Nutrition	2
Hygiene 3—First Aid	2

Transferring students should consult a current catalog for the transfer school's general education and Early Childhood Education program.

COLLEGE OF THE SEQUOIAS HOME ECONOMICS CERTIFICATION PROGRAM

DRESSMAKING AND ALTERATIONS

This program is designed for those students interested in the construction aspect of clothing. Upon satisfactory completion of the courses listed below a certificate will be given. The student would be qualified to work as an alterations specialist, for

a retail clothing store, clothing rental agency, or dry-cleaning establishment. In addition, the student could qualify as a dress maker.

FALL SEMESTER	UNITS	SPRING SEMESTER	UNITS
Home Ec. 20, Clothing Selection and Personal Appearance	3	Home Ec. 23, Creative Pattern Design	3
Home Ec. 21, Clothing Construction	3	Home Ec. 70-ab, Sewing For Personal Pleasure	2
Home Ec. 22, Advanced Clothing Construction	3	Business 87, Accounting	2
	—	Business 121 a-d, Vocational Work Experience	1-4
	9	or	1-3
		Home Ec. 48 a-c, Supervised Practice	1-3

COLLEGE OF THE SEQUIOIAS HOME ECONOMICS CERTIFICATION PROGRAM

INTERIOR DESIGN

Interior design and its relationship to the environment should be the primary consideration of students enrolled in this program. A sound background in architectural design is fundamental to the solution of interior design problems. Students develop concepts in spatial agreement through the use of line, form, color and texture which may then be used in designing interiors. Training in drafting, interpretation of blueprints and

specifications, use of materials and the ability to present a suitable rendering must all be a part of the training of the interior design student.

Graduates may qualify for employment in a wide variety of areas including work in architectural and planning offices, department stores, furniture stores, and governmental agencies.

The following are required courses to attain a certificate as a HOME FURNISHINGS AIDE:

COURSES	UNITS
Home Ec. 1, Housing and Interior Environment	3
Home Ec. 2, Interior Design and Home Furnishings	3
Home Ec. 6a, Color and Design	2
Business 70, Retail Store Salesmanship	3
Business 71, Applied Professional Selling	3
Architecture 40, Freehand Drawing	1
Building Trades 51a, Drawing for Building Construction	2
	17

As electives the following classes are suggested:

Art 11, Lettering	2
Building Trades 51b, Drawing for Building Construction	2
Industrial Arts 52, High School Drawing	2
Art 7a, Drawing Fundamentals	2
Business 75b, Elements of Store Display	2

Other home economics classes are being considered for inclusion in the certificate program of Home Furnishings Aide, and for A.A. degree in Interior Design.

FOR ASSOCIATE IN ARTS DEGREE WITHOUT CERTIFICATION

Any twenty home economics units plus the general education requirements and electives as listed on Page 21 will meet graduation requirements.

FOR ASSOCIATE OF SCIENCE DEGREE IN CONSUMER HOME ECONOMICS

The following 16-18 home economics units are required. In addition, other home economics courses must be selected to give a total of 30 home economics units. These units plus

the general education requirements and electives as listed on page 21 will meet graduation requirements.

REQUIRED UNITS

TRANSFER		NON-TRANSFER	
COURSES	UNITS	COURSES	UNITS
H. Ec. 10A, Foods	3	H. Ec. 60A, 10A, Foods	2-3
Nut. 18, Nutrition	3	Nut. 18, Nutrition	3
H. Ec. 39, Child Dev.	3	H. Ec. 89 or 39, Child Dev.	3
H. Ec. 31, Pers. Mgmt.	3	H. Ec. 31, Pers. Mgmt.	3
H. Ec. 1 or 2, Housing, Int. Des.	3	H. Ec. 1 or 2, Housing, Int. Des.	3
H. Ec. 21 or 22, Clothing	3	H. Ec. 70A or 21 or 22, Clothing	2-3
	18		16-18

FOR ASSOCIATE IN SCIENCE DEGREE IN EARLY CHILDHOOD EDUCATION—HOME ECONOMICS

The following 18 home economics units are required. In addition, other home economics courses must be selected to give a total of 30 home economics units. These units plus the general education requirements and electives as listed on page 21 will meet graduation requirements.

REQUIRED UNITS

COURSES	UNITS
*HOME EC. 39 or 89, CHILD DEVELOPMENT	3
*Home Ec. 40A, Principles and Practicum of Early Childhood	3
*Home Ec. 40B, Principles and Practicum of Early Childhood	3
*Home Ec. 41 or 91, The Child, Family, and Community	3
Home Ec. 44, Parent Involvement	3
Nutrition 18, Nutrition for Physical Fitness	3
	18

Home Ec. 42 a-b, Creative Activities For Young Children	2-2
Home Ec. 6 a-b, Color and Design	2-2
Home Ec. 62, Children's Nutrition	2
Home Ec. 43, Administration and Supervision For Young Children	3
Home Ec. 26, Marriage and Family Life	3
Home Ec. 1, Survey of H. Ec.	1
Home Ec. 31, Pers. Management	3
Home Ec. 10A or 60A, Foods	2-3

In addition, the following courses from other disciplines will help students develop competencies in these areas:

Music 21, Beginning Piano	1
Art 3, Introductory Crafts	2
Hygiene 3, First Aid	2

Early childhood education majors are encouraged to choose the remaining units from the following courses:

*Required by the State Department of Social Welfare and the Department of Education for persons who teach young children in state licensed pre-school programs.

FOR TRANSFER TO OTHER INSTITUTIONS

When planning to transfer to other institutions, check with your counselor and a current catalog of the college of your choice.

INDUSTRIAL EDUCATION

INDUSTRIAL ARTS EDUCATION

Suggested Program for the Teaching Credential in Industrial Arts

The student interested in a career in teaching industrial arts may complete his lower division requirements at the College of the Sequoias and transfer as a junior at the end of two years. The sample program shown parallels the lower division at Cali-

fornia State University Fresno and is acceptable for majors in this area. The student should carefully check the lower division requirements of other colleges, to which he plans to transfer, for minor variations.

FIRST YEAR

FIRST SEMESTER	UNITS	SECOND SEMESTER	UNITS
I.A. 1 (Woodwork)	3	I.A. 22 (Drawing)	3
I.A. 11 (Electricity)	3	Elective Social Science	3
English 1a	3	English 1b	3
History 17 a-b	3	Political Science 5	3
Physical Science 10	3	Physical Science 12	3
Physical Education	1	Physical Education	1
	16		16

SECOND YEAR

FIRST SEMESTER	UNITS	SECOND SEMESTER	UNITS
Gen. Education Electives	3	Hygiene 1	2
I&T 10a (Machine)	3	Humanity elective	3
Psychology 1a	3	Speech 1a	3
Biological Science	3	Electives	6
Social Science elective	3	Physical Education	1
Physical Education	1	I&T 41 (Air Cond. Metal)	3
	17		17

Suggested Electives: Art 6a; Art 7a; Economics 1a; Sociology 1a; Mathematics 54; Mathematics 53; Industry & Technology 1a, 1b, 4a, 10b.

NOTE: If Mathematics 51 (Algebra) and Mathematics 52 (Geometry) were not completed in high school, they will be required for all Fresno State transfers.

Suggested Program for the Bachelor of Science Degree in Industrial Technology— Construction Option

The student interested in a professional technical management position in the construction industry may complete his lower division requirements at the College of the Sequoias

and transfer as a junior at the end of two years. The sample program shown parallels the lower division at Fresno State University and is acceptable for majors in this area.

INDUSTRIAL TECHNOLOGY FRESNO STATE

FALL

Math 16a
English 1a (Technical Writing)
History 17a or b
Industrial Arts 22 (Drawing)
Hygiene 1
P.E.

Physics 2a or Chemistry 2a
Economics 1a
Industry Arts 10a (Machine)
Biological Science (Elective)
P.E.

SPRING

Math 16b
English 1b
Political Science 5
Industrial Arts 11 (Electricity)
Psychology 1a
P.E.

Physics 2b or Chemistry 2b
Economics 1b
Industrial Arts 41a (Sheet Metal)
Speech 1a
Elective
P.E.

INDUSTRY TECHNOLOGY CAL POLY SLO

FALL

Math 16a (Survey or Geometry)
English 1a (Technical Writing)
Chemistry 2a
History 17a or b
Hygiene 1
P.E.

Physics 2a
Economics 1a
Psychology 1a
Humanity (Elective)
Industrial Arts 22 (Drawing)
P.E.

SPRING

Math 21 (Elementary Statistics)
Literature
Chemistry 2b
Political Science 5
Biological Science 5
Biological Science (Elective)
P.E.

Physics 2b
Economics 1b
Speech 1a
Industry & Technology 35 (Drawing)
Industrial Arts 11 (Electricity)
P.E.

General Education electives should be chosen to meet the requirements for certification established by COS for transfer to a bachelor's degree program.

Electives for Emphasis:

Heavy Construction: Industrial Arts 23
Architectural Drafting: Industrial Arts 23
Light Building Construction: Business 18
Real Estate (Business 18)
Building Materials: Math 15

Elective for Option:

Chemistry 2a, 2b; Architecture 2a, 6a, 6b, 6c, 31, 32, 33, 37a, 37b, 40

Carpentry and Mill Cabinet 49a; Building Trades 51a, 51b, 55b, 56a, 56b, 60, 62, 63, 64, 75a; Business 40a, 70.

An additional 6 units of credit may be taken in summer session or as an overload to accelerate a student's program and maximize transfer credit toward the BS degree (70 units). Courses may be chosen from the Electives for the major (above).

Suggested Program for the Bachelor of Science Degree in Industrial Technology Manufacturing Option

The student interested in a professional technical management position in industry may complete his lower division requirements at the College of the Sequoias and transfer as a

junior at the end of two years. The sample program shown parallels the lower division at Fresno State University and is acceptable for majors in this area:

FIRST YEAR

FIRST SEMESTER	UNITS
English 1a	3
Mathematics 16a	3
History 11/12	3
I.A. 22 (Drawing)	3
Hygiene	1
Physical Education	1
	16

SECOND SEMESTER	UNITS
English 1b	3
Math 16b	3
Political Science 5	3
I&T 10a (Machine)	3
GE Elective	3
Physical Education	1
	16

SECOND YEAR

FIRST SEMESTER	UNITS
Physics 2a or Chem 2a	4
Economics 1a	3
I.A. 11 (Electricity)	3
Speech 1a	3
Phyc 1a	3
Physical Education	1
	17

SECOND SEMESTER	UNITS
Physics 2b or Chem 2b	4
Economics 1b	3
Humanity	3
I.A. Elective	3
Physical Education	1
	14

General education electives should be chosen to meet the requirements for certification established by COS for transfer to a bachelor's degree program.

An additional 6 units of credit may be taken in summer session or as an overload to accelerate a student's program and maximize transfer credit toward the BS degree (70 units). Courses should be chosen from the list of approved technical electives below toward the emphasis of the students choice:

Drafting/Design Emphasis
Electricity/Electronics Emphasis

Graphic Communications Emphasis

Metals Emphasis

Transportation Emphasis

Wood Products Emphasis

Chem. 2a, 2b, I.A. 23, Arch. 1a, I&T 4a

Chem 2a, 2b

Chem 2a, 2b

Chem 2a, 2b, I.A. 22, I&T 4a, 40a

Chem 2a, 2b, I.A. 12, 22, I&T 4a, 40a

Chem 2a, 2b, —, I.A. 1, 2, & 22.

Air Conditioning—Cooling—Heating

This training program is planned to prepare a person who possesses appropriate aptitudes for entry into employment in the several areas of air conditioning. It is expected that the student will develop job entry knowledges and skills necessary for the maintenance and repair of air conditioning-refrigeration (cooling)-heating equipment. From this base a person should also be able to do well in related occupations.

Students should have a broad understanding of the principles of science and mathematics.

Those who have not successfully completed one year of high school algebra, high school mechanical drawing and at least one year of the following courses; physical science, chemistry, or physics will not be permitted to enter Air Conditioning 80a unless they have permission of the instructor to make up these deficiencies.

Suggested Two-Year Program for Air Conditioning

FIRST YEAR		SECOND YEAR	
FIRST SEMESTER	UNITS	FIRST SEMESTER	UNITS
Air Conditioning 80a	7	Air Conditioning 81a	5
Physical Science 10	3	Social Science 76	3
I&T 41c (Sheet Metal)	3	English	3
Math I&T 51	3	Math 51	1-1
Physical Education	1	I&T 1a (Career Planning)	2
	17	Physical Education	1
			15
SECOND SEMESTER	UNITS	SECOND SEMESTER	UNITS
Air Conditioning 80b	7	Air Conditioning 83a	3-5
Business 87	2	Hygiene 1	2
I&T 42 (Sheet Metal)	3	Phy. Sci. 10	2
I.A. 22 Drawing	3	I&T 1b (Career Planning)	2
Physical Education	1	Humanities Elective	3
	16	Physical Education	1
			14-16

Suggested Electives: I&T 35, Physical Science 11, 12, 53, Auto. Mechanics 79 (in second year of air conditioning program), Business 70, 92, 97, Chemistry 20.

See page 20 for Requirements for Graduation.

AUTOMOTIVE TECHNOLOGY

This program offers pre-employment vocational training for the student desiring full-time work in automotive service and repair. The two-year course of study includes lecture, demonstration, and laboratory instruction, all emphasizing fundamental mechanical principles. Instructors fully qualified both by shop experience as master mechanics and by training as teachers conduct all technical classes in both lecture-demonstration and laboratory sections. An advisory committee composed of

employers and working mechanics assist the college in maintaining a program geared to current needs of the trade.

The student will learn modern shop practices and techniques, working on current model units and assemblies supplied by local repair shops. His program is so scheduled that he may complete general education elective and require courses to qualify for the Associate in Arts Degree.

Suggested Two-Year Program for Vocational Automotive Technology

FIRST SEMESTER		SECOND YEAR	
FIRST SEMESTER	UNITS	FIRST SEMESTER	UNITS
Automotive Mechanics 70 (Bench)	1	Automotive Mechanics 76 (Auto Trans.)	4
Automotive Mechanics 71 (Elect)	4	Automotive Mechanics 79 (Air Cond)	3
Automotive Mechanics 72 (Fuel)	3	Social Science 76	3
Automotive Mechanics 73 (Engine)	3	**English 51	6
*Mathematics 50	2	Physical Education	1
Hygiene 1	2		17
Physical Education	1		
	16	SECOND SEMESTER	UNITS
SECOND SEMESTER	UNITS	Automotive Mechanics 78 (Tune-up)	4
Automotive Mechanics 74 (Power Train)	3	Natural Science Elective	3
Business 87	2	Electives	5
Automotive Mechanics 75 (Brakes)	3	Physical Education	1
Humanities Elective	3	Business 70	3
I&T 10a (Machine)	3		16
Physical Education	1		
	15		

*Mathematics 60 is required if tests indicate student needs additional training.

**If student receives a grade of "C" or better in English 51 or English 1a, 3 units will fulfill the graduation requirement

for an Automotive Technology major.
Suggested Electives: Industry & Technology, 1a-1b, 6a-b, 10b, 41, 51, Drafting, Physical Science.
See page 20 for Requirements for Graduation.

BUILDING TRADES

A training curriculum in the Building Trades has been set up as an integral part of a regular two-year Community College program. The emphasis system is used to meet the needs of individual students. The areas of basic emphasis are: carpentry, mill cabinet, and re-modeling.

Manipulative instruction is given in carpentry, painting, plumbing, dry wall, roofing, basic electrical, and insulation. Manipulative training is given each year on a major project such as a residence and minor projects as deemed instructionally useable.

Hard hats, safety glasses, and approved clothing are used during manipulative classes.

Trade technical classroom instruction is given in fundamental

and advanced construction procedures in drafting and blueprint reading, estimating and contracting procedure, rehabilitation and relocation of buildings, remodeling kitchen and baths, roof framing principles, building layout, stair layout, and cabinet design, layout and construction.

A scholarship paying all student expenses is awarded each year by the COS Building Trades Alumni Association. Students may apply to the Alumni or through their high school shop teachers.

*A student wishing to take the entire proposed expanded Building Trades Curriculum could follow the suggested program below:

FIRST YEAR

FIRST SEMESTER	UNITS
Bldg. Trades 51a (Drawing)	2
Bldg. Trades 55a (Elem. Carp.)	3
Bldg. Trades 75a (Project House)	5
*Home Econ. 2 (Housing & Interior Color)	3
	—
	13

SECOND SEMESTER	UNITS
Bldg. Trades 51b (Drawing)	2
Bldg. Trades 55b (Elem. Carp.)	3
Bldg. Trades 75b (Project House)	5
*Art 6a (Color and Design)	2
	—
	12

SECOND YEAR

FIRST SEMESTER	UNITS
Bldg. Trades 77a (Mill Cabinet)	2
Bldg. Trades 56a (Roof Framing)	3
Bldg. Trades 76a (Project House)	5
Bldg. Trades 58a (Remodeling)	3
	—
	13

SECOND SEMESTER	UNITS
Bldg. Trades 77b (Mill Cabinet)	2
Bldg. Trades 56b (Estimating)	3
Bldg. Trades 76b (Project House)	5
Bldg. Trades 58b (Remodeling)	3
	—
	13

*Certificated program only

CARPENTRY

Suggested Program

FIRST YEAR

FIRST SEMESTER	UNITS
Bldg. Trades 51a (Drawing)	2
Bldg. Trades 55a (Elem. Carp.)	3
Bldg. Trades 75a (Project House)	5
*English 51	6
Physical Education	1
	—
	17

SECOND SEMESTER	UNITS
Building Trades 51b (Drawing)	2
Building Trades 55b (Elem. Carp.)	3
Bldg. Trades 75b (Project House)	5
*Mathematics 50	2
Humanities Elective	3
Physical Education	1
	—
	16

SECOND YEAR

FIRST SEMESTER	UNITS
Building Trades 56a (Roof Framing)	3
Building Trades 76a (Project House)	5
Elective	2
Natural Science Elective	3
Social Science 76	3
Physical Education	1
	—
	17

SECOND SEMESTER	UNITS
Building Trades 56b (Estimating)	3
Building Trades 76b (Project House)	5
Elective	2
Physical Education	1
Hygiene 1	2
Business 87	2
	—
	15

*If a student receives a grade of "C" or better in English 51 or English 1a, 3 units will fulfill the graduation requirement for a Building Trades major.

**Mathematics 50 is required of students who need additional

instruction in mathematics as determined by proper standardized tests.

Suggested Elective: I&T 1a-b.

See page 20 for Requirements for Graduation.

MILL CABINET

Suggested Program

FIRST YEAR

FIRST SEMESTER	UNITS
Building Trades 51a (Drawing)	2
Building Trades 55a (Elem. Carp.)	3
Building Trades 75a (Project House)	5
*English 51	6
Physical Education	1
	—
	17

SECOND SEMESTER	UNITS
Bldg. Trades 51b (Drawing)	2
Bldg. Trades 55b (Elem. Carp.)	3
Bldg. Trades 75b (Project House)	5
*Mathematics 50	2
Humanities Elective	3
Physical Education	1
	—
	16

SECOND YEAR

FIRST SEMESTER	UNITS
Bldg. Trades 56a (Roof Framing)	3
Bldg. Trades 76a (Project House)	5
Bldg. Trades 77a (Mill Cab.)	2
Natural Science Elective	3
Social Science 76	3
Physical Education	1
	—
	17

SECOND SEMESTER	UNITS
Bldg. Trades 56b (Estimating)	3
Bldg. Trades 76b (Project House)	5
Bldg. Trades 76b (Mill Cab.)	2
Physical Education	1
Hygiene 1	2
Business 87	2
	—
	15

*If a student receives a grade of "C" or better in English 51 or English 1a, 3 units will fulfill the graduation requirement for a Building Trades major.

**Mathematics 50 is required of students who need additional instruction in mathematics as determined by proper standardized tests.

Suggested Elective: I&T 1a-b.

See page 20 for Requirements of Graduation.

RE-MODELING CONSTRUCTION

Suggested Program

FIRST YEAR

FIRST SEMESTER	UNITS
Building Trades 55a (Elem. Carp.)	3
Building Trades 51a (Drawing)	2
Project Trades 75a (Project House)	5
English 51	3
Physical Education	1
Hygiene 1	2
	16

SECOND SEMESTER	UNITS
Building Trades 55b (Elem. Carp.)	3
Building Trades 51b (Drawing)	2
Building Trades 75b (Project House)	5
Physical Science 10	3
Social Science 76	3
Physical Education	1
	17

*If a student receives a grade of "C" or better in English 51 or English 1a, 3 units will fulfill the graduation requirement for a Building Trades major.

SECOND YEAR

FIRST SEMESTER	UNITS
Building Trades 56a (Roof Fram.)	3
Building Trades 58a (Re-Model)	3
Building Trades 76a (Project House)	5
Building Trades 77a (Mill-Cab.)	2
Art 6a (Color & Design)	2
Physical Education	1
	16

SECOND SEMESTER	UNITS
General Ed. Elective	3
Building Trades 58b (Re-Model)	3
Building Trades 76b (Project House)	2
Building Trades 77b (Mill Cab.)	5
Home Economics (Housing & Interior)	3
Physical Education	1
	17

**Mathematics 50 is required of students who need additional instruction in mathematics as determined by proper standardized tests.

See page 20 for Graduation Requirements.

VOCATIONAL DRAFTING

The curriculum is designed to prepare students to enter employment in a variety of jobs based on, or related to drafting. Should a student wish to prepare himself to become a draftsman he may concentrate on courses in drafting. Other areas of employment which may be prepared for by selecting appro-

priate courses to go with those required for a major are: construction layout assistant, city or county buildings inspection department employee, state civil service employee, and others for which professional licensure is not required.

FIRST YEAR

FIRST SEMESTER	UNITS
I.A. 22 (Applied Drawing)	3
English 51	3
*Math	3/2
I&T 1a (Career Plan)	3
Natural Science Elective	3
P.E.	1
	16/15

SECOND SEMESTER	UNITS
I.A. 24 (Mach. Drawing)	3
English or Elective	3
**Math	3
I&T 10a (Machine)	3
**I-T 6a (Oxy-Acet Weld)	3
P.E.	1
	16

*Required for certificate.
 **May be counted as part of the major.
 See page 20 for Requirements for Graduation.
 Suggested electives which also be counted as part of the major. I&T 1a-b, 41, 51 a-b, Building Trades 51 a-b, Physical

SECOND YEAR

FIRST SEMESTER	UNITS
I&T 30 (Building Plans & Codes)	3
Social Science Elective	3
**I.A. (Electricity)	3
**Art 6a (Color & Design)	3
Hygiene 1	2
P.E.	1
	15

SECOND SEMESTER	UNITS
*I.A. 23 (Desc. Geometry)	3
*I&T 35 (Tech. Illustrating)	3
**I&T 10b (Machine)	3
Humanities Elective	3
**Art 11 (Lettering)	2
P.E.	1
	15

Science 10, Architecture 6a, or 40, Art 6b, Art 7 a-b, Business 60, 87 or 97.

If student receives a grade of "C" or better in English 51 or English 1a, 3 units will fulfill the graduation requirement for a Drafting major. (Math through Trig.)

ELECTRONICS TECHNOLOGY

This program offers pre-employment vocational training for students desiring employment in the electronics industry. The two-year course of study combining lecture and laboratory instruction includes theory and analysis of basic electronics, electronic circuits, and test equipment.

In accordance with his previous preparation, personal objectives, and ability, the student may prepare either for more advanced study at a four year college or for immediate employment in communications, manufacturing, or consumer electronics.

Classes are so scheduled that the student may complete additional general education electives to qualify for the Associate in Arts or the Associate in Science Degree.

Upon completion of this program the student should be prepared to pass the examination required for a Radiotelephone Second Class Operator's License administered by the Federal Communications Commission.

Suggested two-year program for the electronics student who plans to enter the electronics industry when completing the program.

FIRST YEAR

FIRST SEMESTER	UNITS
50a (Basic d-c circuits)	6
*English	3
Hygiene 1	2
Math	3
I&T 1a (Career Planning)	2
Physical Education	1
	—
	17

SECOND SEMESTER	UNITS
50b (Basic a-c circuits)	6
Humanities Elective	3
Elective	3
I&T 1b (Career Planning)	2
Physical Education	1
	—
	15

*If student receives a grade of "C" or better in English 51 or English 1a, 3 units will fulfill the graduation requirements for an Electronics Major.

FIRST YEAR

FIRST SEMESTER	UNITS
50a (Basic d-c circuits)	6
English 1a (Tech. Comp.)	3
Hygiene 1	2
Math 53	3
Speech 1a	3
Physical Education	1
	—
	18

SECOND SEMESTER	UNITS
50b (Basic a-c circuits)	6
Math 30	3
Psychology 1a	3
Political Science 5	3
English 1b	3
Physical Education	1
	—
	19

The student should complete the general education requirements for California State Universities and college transfer students. It will be necessary to complete an additional three units in summer school in addition to the above classes.

Suggested Electives: I&T 1a-b, 4a-rb, Industrial Arts 22, Electronics 62a, 62b, Psychology 51, Math 19 and 20.

SECOND YEAR

FIRST SEMESTER	UNITS
51a (Electronic circuits)	6
75a (Radio communications)	4
Natural Science Elective	3
Elective	3
Physical Education	1
	—
	17

SECOND SEMESTER	UNITS
51b (Electronic systems)	6
75b (Radio communications)	4
Social Science Elective	3
Elective	3
Physical Education	1
	—
	17

Suggested Electives: Electronics 49a-b, I&T 68a, I&T 7ab, I&T 51a, Electronics 59a-b, I&T 61.

The following is suggested four semester program for the electronics student who plans to transfer to a four year university.

SECOND YEAR

FIRST SEMESTER	UNITS
Electronics 51a (electronic circuits)	6
Math 16a	3
Economics 1a	3
Chemistry 2a	3
History 11	3
Physical Education	1
	—
	19

SECOND SEMESTER	UNITS
Electronics 51b (electronic systems)	6
Math 16b	3
Economics 1b	3
Chemistry 2b	3
Ecology 1	3
Physical Education	1
	—
	19

*If student receives a grade of "C" or better in English 51 or English 1a, 3 units will fulfill the graduation requirement for an Electronics major.

Students who have not successfully completed one year of high school algebra will not be permitted to enter the Vocational Electronics program until they have made up the deficiency by completing Math 51.

See page 20 for Requirements for Graduation.

METAL TECHNOLOGY

This curriculum comprises a series of shop, mathematics, and drawing courses which are intended to prepare a student for entry into a job in a machine shop or related mechanical trade. If the student decides to continue his schooling in a senior

college, he may ask for an evaluation of his work toward a bachelor's degree.

Emphasis is on machine shop, welding, sheet metal, foundry, and shop drawing.

FIRST YEAR

FIRST SEMESTER	UNITS
I&T 51a (Tech. Drawing)	3
*Mathematics 50	2
I&T 6-a (Gas Welding)	3
I&T 41 (Air Cond. Duct Sheet Metal)	3
I&T 10a (Machine)	3
Physical Education	1
	—
	15

SECOND SEMESTER	UNITS
I&T 51b (Tech. Drawing)	3
I&T 6b (Arc Welding)	3
I&T 10b (Machine)	3
Social Science Elective (76)	3
*English 51	3
Physical Education	1
	—
	16

*Mathematics 50 is required of students who need additional instruction as determined by proper standardized tests.

*If student receives a grade of "C" or better in English 51 or English 1a, 3 units will fulfill the graduation requirement for a Metal Technology major.

SECOND YEAR

FIRST SEMESTER	UNITS
I&T 1a (Career Plan)	2
I&T 10c (Machine)	3
Elective	2
Business 87	3
Natural Science Elect.	3
Hygiene 1	2
Physical Education	1
	—
	16

SECOND SEMESTER	UNITS
I&T 1b (Career Plan)	2
I&T 10d (Machine)	3
Humanities Elective	3
Electives	9
Physical Education	1
	—
	18

Suggested Electives: additional English or Speech, I&T 40a and 40b, Physical Science 10, 11 & 12, Mathematics 52, 53 & 54, Business 70, 71, 92, Psychology 52, Sociology 62.

See page 20 for Requirements for Graduation.

GENERAL MECHANICS

A program made up of mechanical, mathematics and science courses which should prepare a student with mechanical aptitude and interest to enter employment as a general maintenance man in a shop, packing plant or factory. General educa-

tion courses may be chosen from the list of options listed under requirements for graduation for those who wish to earn an associate degree.

FIRST YEAR

FIRST SEMESTER	UNITS
I&T 51a (Tech. Drawing)	3
*Mathematics 50	2
**English 51	3
I&T 41 (Air Cond. S/M)	3
Physical Education	1
	15

SECOND SEMESTER	UNITS
Physical Science 10	3
I&T 51B (Tech. Drawing)	2
Business 87	2
I.A. 11 (Elect.)	3
Elective	3
Physical Education	1
	15

*Mathematics 50 is required of students who need additional instruction as determined by proper standardized tests.
 **If student receives a grade of "C" or better in English 51 or 1a, 3 units will fulfill the graduation requirement for a General Mechanics major.

SECOND YEAR

FIRST SEMESTER	UNITS
I&T 10a (Machine)	3
I.A. 12 (Auto)	3
I&T 6a (Gas Welding)	3
Social Science 76	3
Hygiene 1	2
Physical Education	1
	15

SECOND SEMESTER	UNITS
I&T 10b (Machine)	3
I&T 6b (Arc Welding)	3
Math 51	3
Humanities Elective	6
Physical Education	3
	16

Suggested Electives: additional English or Speech, Physical Science 12, Mathematics 52, 53, Business 70, 71, or 92, Psychology 52, Sociology 62.
 See page 20 for Requirements for Graduation.

WELDING TECHNOLOGY

This program offers pre-employment vocational training for women and men students desiring employment in the welding industry. The program also offers welding instruction in allied areas such as art, automotive, building trades, refrigeration, engineering, machine shop, metal technology, etc.

- The welding technology student may acquire:
1. Associate Degree in Welding Technology
 2. California State Welding Certification
 3. C.O.S. Certificate of Completion
 4. Calif. State Univ. Gen. Ed. Requirements

ASSOCIATE IN ARTS DEGREE

Suggested two year program for the Welding Technology student who plans to enter the welding trade when completing the program.

FIRST YEAR

FIRST SEMESTER	UNITS
I&T 4a oxy-acet. weld.	7
I&T 1a Career Planning	2
I&T 50 Math	2
I&T 51 Drawing	3
Physical Education	1
	15

SECOND SEMESTER	UNITS
I&T 4b Arc Welding	7
I&T 1b Career Planning	2
English 50	3
Hygiene 1	2
Physical Education	1
	15

*Math 50 is required for students who need instruction as determined by standardized tests.
 *If student receives a grade of "C" or better in English 51 or English 1a, 3 units will fulfill the graduation requirements for a Welding major.

SECOND YEAR

FIRST SEMESTER	UNITS
I&T 8a Adv. Welding	7
Art 3a	2
History 12	3
English 51	3
Physical Education	1
	16

SECOND SEMESTER	UNITS
I&T 8b Adv. Welding	7
Speech 1a	3
I&T 17 Metallurgy	3
Photo 1a	3
Physical Education	1
	17

Suggested Electives: Math 52, 53, additional English, machine shop, slide rule, Business 87, Physical Science.
 See page 20 for Requirements for Graduation.

ASSOCIATE IN SCIENCE DEGREE

Suggested four semester program for the Welding Technology students who plan to transfer to a four year university.

FIRST YEAR

FIRST SEMESTER	UNITS
I&T 4a Oxy-Acet. Weld.	7
English 1a	3
Photo 1a	3
Psychology 39	3
Art 3	2
Physical Education	1
	19

SECOND SEMESTER	UNITS
I&T 4b Arc Welding	7
Hygiene 1	2
Psychology 1a	3
Nutrition 8	3
Sociology 26	3
Physical Education	1
	19

SECOND YEAR

FIRST SEMESTER	UNITS	SECOND SEMESTER	UNITS
I&T 8a Adv. Welding	7	I&T 8b Adv. Welding	7
Speech 1a	3	I&T 17 Metallurgy	3
Orn. Hort. 50	3	Political Science 5	3
History 12	3	Art 4b	2
Art 4a	2	Physical Education	1
Physical Education	1	Welding 49	2
	19		18

SUGGESTED MATHEMATICS PROGRAM: UNIVERSITY TRANSFER

FIRST YEAR

FIRST SEMESTER	UNITS
Mathematics 1a	4
Physics 5a or 2a	3-4
and or	
German or French 1	4
English 1a	3
Physical Education	1
	18/19

SECOND SEMESTER	UNITS
Mathematics 1b	4
Mathematics 11	3
Physics 5b or 2b	3-4
and or	
German 2 or French 2	4
English 1b or Spanish 1a	3
Physical Education	1
	18/19

SECOND YEAR

FIRST SEMESTER	UNITS
Mathematics 1c	4
Mathematics 21	2
Physics 5c or Chemistry 1a	3-5
German 3 or French	4
History 11 or 12	3
Physical Education	1
	18/20

SECOND SEMESTER	UNITS
Mathematics 5d	4
Electives	3
Physics 5d or Chemistry 1b	3-5
German 4 or French 4	4
Political Science 5	3
Physical Education	1
	18/20

SUGGESTED MATHEMATICS PROGRAM: STATE COLLEGE OR UNIVERSITY TRANSFER

FIRST YEAR

FIRST SEMESTER	UNITS
Mathematics 1a	4
Mathematics 15	3
Physics 2a	4
English 1a	3
Electives	2
Physical Education	1
	17

SECOND SEMESTER	UNITS
Mathematics 1b	4
Mathematics 11	3
Physics 2b	4
English 1b or Speech 1a	3
Electives	3
Physical Education	1
	18

SECOND YEAR

FIRST SEMESTER	UNITS
Mathematics 1c	4
Mathematics 40	3
Biology 1a or 1b	3
History 11 or 12	3
Electives	3
Physical Education	1
	17

SECOND SEMESTER	UNITS
Mathematics 21	3
Electives	3
Chemistry 1a	5
Political Science 5	3
Hygiene 1	2
Physical Education	1
	17

MUSIC

The following courses are offered to the student majoring in music to enable him to obtain the Associate in Arts degree and complete a program that is comparable to the first two years of many other institutions. Besides the music courses listed

below, the music major should carry 40 units of general education work in line with the graduation requirements established by the College of the Sequoias and the lower-division program of the institution to which he may wish to transfer.

Music Transfer to State Colleges

Suggested Program

FIRST YEAR

FIRST SEMESTER	UNITS
Music 4a	1
Music 12a	3
Music 7, 8, 18, 19*	2-3
English 1a	3
Science	3
History 11 or 12	3
Electives	2
Physical Education	1
	17

SECOND SEMESTER	UNITS
Music 4b	1
Music 12b	3
Music 7, 8, 18, 19*	2-3
English 1b	3
Political Science 5	3
Science	3
Physical Education	1
	15

SECOND YEAR

FIRST SEMESTER	UNITS	SECOND SEMESTER	UNITS
Musica 5a	1	Music 5b	1
Music 14a	3	Music 14b	3
Music 7, 8, 18, 19	1	Music 7, 8, 18, 19*	1
Speech 1a	3	Psychology 1a	3
Science	3	Hygiene 1	2
Social Science Elective	3	Elective	3
Music 16a	3	Music 16b	3
Physical Education	1	Physical Education	1
	18		17

All music majors are required to participate in at least one music ensemble group per semester according to their individual interests. Choose from Music 7abcd - String Orchestra; Music 8abcd - Choir Music 18ab - Marching Band and Music 19ab - Concert Band.

It is recommended that music majors choose electives from

the following courses: Music 1a-b - Beginning Strings, class instruction; Music 3a-b - Beginning Woodwinds, class instruction; Music 6ab - Beginning Brass and Percussion class instruction; Music 22a - Intermediate Piano, class instruction; and Music 30abcd, Elementary Voice, class instruction. Music majors should not take Music 10.

PRE-NURSING

Preparation for the Registered Nursing career can be accomplished through at least three separate programs, as follows:

1. The Associate Degree Registered Nurse (R.N.) Program at College of the Sequoias or other community colleges offering the Associate in Science Degree in Nursing.
2. College and University Programs which lead to the Baccalaureate Degree in Nursing, portions of which may be completed at the College of the Sequoias. The student who plans to transfer to another school of nursing

3. Various hospital nursing programs, lists of which are available in the nursing office. The student is advised to consult the school of her choice and the pre-nursing counselor at College of the Sequoias to plan a transfer program.

PRE-NURSING STUDENTS planning to transfer to four-year programs in other schools should consult the catalog of the transfer school.

Fresno State University Nursing Curriculum

FIRST YEAR

FIRST SEMESTER	UNITS	SECOND SEMESTER	UNITS
Chemistry 2a	3	Chemistry 2b or 2c	3
Anatomy 1	4	Physiology 1	4
Psych 39	3	Psychology 1a	3
Sociology 1a or Anthro 2	3	Nutrition 8	3
English 1a	3	Speech 3	3
Physical Education	1	Physical Education	1
	17		17

University of California Medical Center San Francisco School of Nursing

The School of Nursing offers a program leading to a Bachelor of Science degree, and a certificate of nursing based upon two years of college pre-nursing work.

FIRST YEAR

FIRST SEMESTER	UNITS
English 1a	3
Foreign Language*	4
Anatomy 1	4
Sociology 1a	3
Physical Education	1
	15

SECOND SEMESTER	UNITS
English 1b	3
Foreign Language*	4
Chemistry 1a	5
Political Science 5	3
Physical Education	1
	16

SECOND YEAR

FIRST SEMESTER	UNITS
History 17a or 17b	3
Psychology 1a	3
Hygiene 1	2
Humanities	3
Physiology 1a	4
Physical Education	1
	16

SECOND SEMESTER	UNITS
Psychology 1b or 33	3
Elective	3
Humanities	3
Elective	3
Physical Education	1
	15

*May be met in high school by completion with "C" grades of 2 years of one foreign language

ASSOCIATE DEGREE REGISTERED NURSE PROGRAM

The College of the Sequoias offers a two-year Associate Degree Nursing Program for qualified men and women. A class is admitted annually in January and application procedures must be completed by July 31 in order for the applicant to be eligible for the next January class.

The curriculum integrates scientific knowledge of professional nursing and general education courses to fulfill the degree requirements. Nursing and general education classes are taken on the college campus, and nursing laboratory classes are

offered in selected hospitals and community and health care agencies. Nursing faculty are directly responsible for teaching and supervising clinical experience.

Graduates on this program are qualified to transfer to CSU-Fresno and complete their B.S. degree requirements in two additional years.

Brochures and application information may be obtained from the Registered Nursing Office at the college.

CURRICULUM

FIRST SEMESTER	UNITS	THIRD SEMESTER	UNITS
*Nursing 1	7	Nursing 3	9
Nursing 23	1	Sociology 1A or Anthropology 2	3
Psychology 1A	3	Elective	2
Physiology 1 or Anatomy 1	4		14
English 1A	3		
	18		
SECOND SEMESTER	UNITS	FOURTH SEMESTER	UNITS
Nursing 2	9	Nursing 4	11
**Bact. 2	4	Nursing 24	1
Elective	3	Speech 1A	3
	16	Humanities	3
			18

*One four unit College laboratory class in either Anatomy, Bacteriology, or Physiology is a prerequisite for Nursing 1.

**Chemistry is a prerequisite for Bacteriology 2.

All natural sciences must be completed before the student proceeds to the 3rd semester. This includes Anatomy, Physiology and Bacteriology.

All students under 21 years of age must meet the college requirements for physical education.

Brochures are available in the nursing office detailing admission requirements, expenses, application procedures, grading and probation policies.

Inquiries and requests for applications and brochures should be directed to the Director of the Registered Nursing Program, College of the Sequoias, Room 4.

VOCATIONAL NURSE PROGRAM

To extend the nursing services needed in hospitals, doctor's offices, industrial offices, convalescent hospitals, family residences, California has provided for the examination and licensing of trained vocational nurses. Following the successful completion of College of the Sequoias' full-time three semester program, a graduate is recommended to the State for examination for licensure. Offered in association with local area hospitals, this program is also recognized by the College as the equivalent of 45 occupational units towards completion of the Associate in Arts or Science degrees.

The program integrates pharmacology, nutrition and the practice of nursing in the medical-surgical field which involves the following body systems: Integumentary, musuloskeletal, cardio-vascular, neurosensory, endocrine, digestive, respiratory, reproductive and urinary. The practice of nursing, vocational relationships, maternal and infant care, and clinical experiences are gained in hospitals within the college district. These learning experiences are planned to develop understanding of the principles of mental and physical health, the maintenance of overall well being, and the understanding of disease and its treatment.

The student learns to give patient centered care including, but not limited to, the knowledge of medical and surgical conditions involving the body systems described above. The development of those abilities and skills necessary to provide inter-

personal, technical and manual nursing services under the supervision of a registered nurse or licensed physician are emphasized.

Students must maintain a "C" average in all nursing courses, both in theory classes and clinical experience and practice. A semester grade of less than "C" will result in a student being dropped from the program.

This program is accredited yearly by the California Board of Vocational Nurse and Psychiatric Technician Examiners.

Prerequisites to the College of the Sequoias LVN program include a nursing aptitude test, Psychology 51N, and a college course in medical terminology.

Schedules and other qualification requirements of applicants will be furnished to interested persons in this program. Contact the office of the director of Vocational Nurse Education, College of the Sequoias, Room 313, between the hours of 8:00 a.m.-12:00 noon.

PROGRAM

- First Semester - Vocational Nursing 50abc - 17 units
- Second Semester - Vocational Nursing 51ab - 14 units
(prerequisite: V.N. 50abc)
- Third Semester - Vocational Nursing 52ab - 14 units
(Prerequisite: V.N. 50abc & V.N. 51ab)

PHYSICAL EDUCATION

Students majoring in physical education are encouraged to study carefully the course requirements in the college or university to which they expect to transfer in order that they

may complete the proper lower division requirements in the College of the Sequoias. The subjects listed below are suggested.

***Physical Education for Men—State Colleges**

FIRST YEAR	UNITS	SECOND YEAR	UNITS
English 1a-1b	3 3	Speech 1a	3
History 11 or 2	3	**Anatomy 1	4
Political Science 5	3	Physiology 1	4
Chemistry	3	Art 19 or Music 10	2
P.E. 33c (Tennis)	1	Psychology 1a	3
P.E. 30c (Orientation)	2	Hygiene 3	2
Hygiene 1	2	Electives	5 4
Sociology 1a-1b	3 3	P.E. 32c (Folk-Square-Social)	1
P.E. 45a (Aquatics)	2	P.E. 37c (Golf)	1
Botany 10 or Zoology 10	3	P.E. 40c (Archery)	1
Physical Education	1 1	P.E. 31c (Badminton)	1 1
	16 17	Physical Education	1 1
			17 16

***Physical Education for Women—State Colleges**

FIRST YEAR	UNITS	SECOND YEAR	UNITS
English 1a-1b	3 3	Speech 1a	3
History 11 or 12	3	**Anatomy 1	4
Political Science 5	3	Physiology 1	4
Physical Science	3	Art 19 or Music 10	2
Hygiene 1	2	Psychology 1a	3
Sociology 1a-1b	3 3	Hygiene 3	2
P.E. 30c (Orientation)	2	P.E. 32c (Folk-Square-Social)	1
P.E. 34w (Team Sports)	2	P.E. 37c (Golf)	1
P.E. 39w (Field Sports)	2	Archery 40c (Archery)	1
P.E. 45a (Aquatics)	2	P.E. 41w (Modern Dance)	2
P.E. 33c (Tennis)	1	P.E. 33c (Tennis)	1
Electives	2	P.E. 31c (Badminton)	1
Physical Education	1 1	Electives	5 3
	18 18	Physical Education	1 1
			17 18

*It is recommended that physical education majors take two activities courses each semester.

**Physical education majors should check catalogs of transfer institutions for the anatomy requirements. Fresno State Univer-

sity, for example, offers a special anatomy course for P.E. majors and prefers that it be taken there.

Experience in Intramural, P.E. 35 and 35 (Lifesaving and WSI), Activities.

Recreation 2 & 3, P.E. 38 are recommended electives.

Suggested Sequence of Courses

For AA Degree in Recreation — P.E.

FIRST SEMESTER	UNITS	THIRD SEMESTER	UNITS
*Recreation 1	3	*Recreation	3
Hygiene 1	2	Recreation 121a	2 4
English 51, 54 or 1a	3	(Work Experience)	
Art 3	2	Independent Study	1-3
Psychology 51 or 1a	3	*P.E. 38, OH 50, or Ecology 1	2-3
P.E. 32c	1	Business 95 or 88	3
P.E. Activity	1	Drama 10a	3
	15	(or approved elective)	
		*P.E. Activity	1
			15-19
SECOND SEMESTER	UNITS	FOURTH SEMESTER	UNITS
*Recreation 2	3	*Recreation 4	3
English 53 or 1b	3	*Hygiene 3	1
Nutrition 8	3	Psychology 33 or 39	3
Art 6a or 7a	2	or Home Economics 39	
Sociology 26	3	Speech 3 or approved elective	3
*P.E. Activity	1	Electives	4
	15	P.E. Activity	1
			15

*These 20 units are the 20 unit major requirements for an AA. Approved electives: Sociology 1a, Sociology 20, Music 10, Music 21, Art 10a, Economics 1a, Political Science 5, Astronomy

10, Ornamental Horticulture 50a, Photo 1a, Education 50a, History 11, History 12, Physical Education 35 and 36, 70-71, Journalism.

**Suggested Sequence of Courses for
State University Transfer in Recreation**

FIRST SEMESTER	UNITS	SECOND SEMESTER	UNITS
Recreation 1	3	*Recreation 2	3
Psychology 1a	3	Speech 1a	3
*Hygiene 3	2	*Psychology 33 or 39	3
Art 3	2	Drama 10a	3
English 1a	3	Hygiene 1	2
Nutrition 8	3	*P.E. Activity	1
*P.E. Activity	1		15
	17		

THIRD SEMESTER	UNITS	FOURTH SEMESTER	UNITS
Photo 1a	3	*Recreation 4	3
Sociology 1a or 26	3	Science elective	3
English 1b	3	Political Science 5	3
J.S. History	3	Art 6a	2
Recreation 3	3	Elective	3
P.E. Activity	1	*P.E. Activity	1
	16		15

Also recommended: Ornamental Horticulture 50, Ecology 1, Physical Education 35-36, 70-71, Recreation 49 (Independent Study) and Recreation 121 (Work Experience).

This program would give both an AA in Recreation — P.E. and fulfill the 40 unit General Education requirements for transfer.

*20 units required for an AA major in Recreation—P.E.

WATER SAFETY INSTRUCTOR LIFE GUARD

Students who have completed P.E. 9a or have Intermediate Skills may take a year course which qualifies them to:

Required Classes

- a. Teach swimming for all city aquatic programs and agency swim programs such as the YMCA, Boy Scouts, Church Camps and City Recreation Departments.
- b. Guard at all pools. Meets state standards for Life Guards.

Fall	P.E. 35 Hygiene 3	Advanced Life Saving Standard and Advanced First Aid
Spring	P.E. 36 C.P.R.	Water Safety Instructor's Training Certificate in Cardio-Pulmonary Respiration

CRIMINAL JUSTICE

This curriculum is designed to prepare men and women for service in the various agencies of the Criminal Justice System.

For those students desiring a generalized major in Criminal Justice, it is suggested they take the following Associate in Arts Degree Program. Twenty (20) units in the major are required for this degree.

In addition to the general requirements for admission to the College, the student must possess certain basic personality and intelligence qualifications, a portion of which is a satisfactory scholastic record in high school, information indicating above-average social adjustment, and satisfactory demonstration of aptitude on college entrance examinations.

Those students definitely planning to transfer to four-year institutions should consult with their counselors regarding specific requirements at the college or university of their choice.

Prerequisites for all courses should be checked prior to enrollment.

Suggested Two-Year Programs Associate in Arts

FIRST YEAR		SECOND YEAR	
FIRST SEMESTER	UNITS	FIRST SEMESTER	UNITS
English 51, 1a or 11	3	Political Science 5	3
History 11 or 12	3	Speech 1a	3
Criminal Justice 1	3	Electives**	6
Criminal Justice 32	3	Criminal Justice 20 or 33	3
Sociology 1a	3		15
	15		
SECOND SEMESTER	UNITS	SECOND SEMESTER	UNITS
English 1a, 11 or Literature	3	Criminal Justice 22 or 31	3
Psychology 1a	3	Natural Science	3
Criminal Justice 10 or 30	3	C.J. Electives*	3
Criminal Justice 18	3	Electives**	6
Sociology 1b	3		15
	15		

For those students desiring a greater indepth study of the Criminal Justice field, it is suggested they take the following Associate in Science Degree program. Thirty (30) units in the major are required for this degree.

A student who is enrolled in the Associate in Science Degree Program, but has not earned 30 units in his major, may be awarded the Associate in Arts Degree if he meets all Associate in Arts Degree requirements.

Associate in Science

FIRST YEAR

FIRST SEMESTER	UNITS
English 51, 1a or 11	3
History 11 or 12	3
Criminal Justice 1	3
Criminal Justice 32	3
Sociology 1a	3
	15

SECOND SEMESTER	UNITS
English 1a, 11 or Literature	3
Psychology 1a	3
Criminal Justice 10 or 30	3
Criminal Justice 18	3
Criminal Justice 20	3
	15

SECOND YEAR

FIRST SEMESTER	UNITS
Political Science 5	3
Criminal Justice 21 or 33	3
Criminal Justice 5 or 31	3
Sociology 1b	3
Electives**	3
	15

SECOND SEMESTER	UNITS
Natural Science	3
Criminal Justice 22 or 34	3
C. J. Electives*	6
Electives**	3
	15

*It is suggested that the law enforcement oriented student place his/her major emphasis in the law enforcement courses and the corrections oriented student place his/her major emphasis in the corrections courses. Twenty units of Criminal Justice courses are necessary for a major in Criminal Justice, leading to an Associate in Arts Degree. Thirty units in Criminal

Justice courses are necessary for a major in Criminal Justice, leading to an Associate in Science Degree.

**It is recommended that for the electives available transferable courses in Criminal Justice, Political Science, Psychology, or Sociology be taken.

SPECIAL SOCIAL SCIENCE MAJOR DESIGNED TO PREPARE GRADUATES FOR ENTRY INTO VARIOUS TYPES OF COMMUNITY SERVICE WORK

A two-year program which is designed to prepare students for a variety of public and private community service paraprofessional positions including eligibility worker, probation aide, family planning aide, and child care aide. Students will

be required to spend several hours per week as community service interns in a community service agency during a minimum of two semesters of the four-year program.

FIRST YEAR

FIRST SEMESTER	UNITS
English or Speech	3
Political Science 5	3
*Business 97 (Personal Finance)	3
*Sociology 20 (Survey of Public Welfare)	3
Electives	3
Physical Education	1
	16

SECOND SEMESTER	UNITS
English or Speech	3
*Business 18 or 93 (Business Law)	3
*Economics 10 or 51	3
*Sociology 21 (Interviewing)	4
Psychology 1a or 51	3
Physical Education	1
	17

SECOND YEAR

FIRST SEMESTER	UNITS
*Sociology 1a	3
*Sociology 26 (Marriage and Family)	2
*Sociology 22 (Introduction to Social Work)	3
*Psychology 33 (Personality)	3
History 11, 12, or 51	3
Physical Education	1
Sociology 23a Internship	2
	17

SECOND SEMESTER	UNITS
*Sociology 1b	3
*Sociology 23b (Internship)	2
*History 23 (Mexican-American History)	3
*Nutrition 18	2
Hygiene 1	2
Electives	3
Physical Education	1
	16

*Course required for granting of Community Services certificate by College of the Sequoias.

Suggested electives: History 21, History 22, Spanish, Business 60a or 60b (Typing).

INDEPENDENT STUDY

Students may pursue advanced work in a college subject on an independent basis provided the following requirements are satisfied:

1. Written permission is obtained from both the instructor of the subject and the division chairman. (Application forms for independent study may be obtained in the Student Personnel Center.)
2. The student must have completed all beginning level courses offered at the college in the subject. In very unusual cases, students may be enrolled in independent study without completing the beginning level courses. Such students must also have written approval from the Assistant Superintendent/Instruction.

3. The student, in cooperation with the instructor and division chairman, will prepare and execute an academic written contract (proposal for learning) during the first week of the semester. Credit will be granted only upon satisfactory completion of the proposed work.

Credit is awarded for independent study on the following basis:

- | | |
|---------|---|
| 1 unit | Completion of a minimum of 54 hours of academic work |
| 2 units | Completion of a minimum of 108 hours of academic work |
| 3 units | Completion of a minimum of 162 hours of academic work |

EXPLANATION OF SYMBOLS

Example: "BUSINESS 60a—ELEMENTARY TYPING (2)

"60a" is the number of the course in Business.

"(2)" indicates the number of units of credit earned toward a degree in one semester of successful work in this course.

Courses numbered 1 through 49 are designed primarily to meet the needs of students who are preparing to transfer to a four-year college or university. Those numbered 50 and above are intended for students who are enrolled in programs leading to employment upon their completion at College of the Sequoias. Many of the courses numbered 50 and above have been accepted as applicable toward the baccalaureate degree by four-year institutions because of past policies and articulation agreements.

BACCALAUREATE DEGREE APPLICABLE COURSES

Courses which the College of the Sequoias has certified as being applicable to the baccalaureate degree are identified by the letters "BA" following the course name and number.

OPEN ENROLLMENT

It is the policy of this district that, unless specifically exempted by statute, every course, course section of class, the average daily attendance of which is to be reported for state aid, wherever offered and maintained by the district, shall be fully open to enrollment and participation by any person who has been admitted to the college and who meets such prerequisites as may be established pursuant to Chapter 11, Division 2, Part VI, Title 5 of the California Administrative Code, commencing with Section 51820.

Board Policy

Adopted: March 21, 1977

"PERMISSION OF THE INSTRUCTOR"

Some course descriptions indicate another course as a prerequisite or "permission of the instructor." In such cases the instructor interviews the student to determine the basis on which the student feels that he is prepared to take the course without taking the prerequisite course. If the instructor determines that the student has made a valid request because of military or civilian work experience he will administer appropriate written and/or manipulative tests and admit the student on that basis. The completed and graded test or other appropriate criteria for admitting the student is recorded and placed in the student's file folder.

DIVISION OF APPLIED ARTS AND SCIENCES

CHAIRMAN: MR. BRUCE JENSEN

MAJORS

Agriculture Engineering Technology
Agri-business
Animal Science Technology
Day Care Teacher
Home Economics
Ornamental Horticulture
Plant Science Technology
Pre-agriculture
Pre-home Economics

AGRICULTURE

AGRICULTURE 50—BASIC FARM MECHANICS (2) BA

Four hours lecture-laboratory per week.

Mechanical skills in the field of agriculture. For students who have not had at least two years of high school agriculture mechanics. Selection, care and use of common farm tools.

AGRICULTURE 51—FARM MACHINERY (3) BA

Four hours lecture-laboratory per week.

A course in the operation, care and repair of farm machinery with demonstrations and laboratory work on tillage, planting, and harvesting machinery.

AGRICULTURE 52—IRRIGATION (3) BA

Four hours lecture-laboratory per week.

Fundamental principles and practices of irrigation. Water transport and measurement. Soil-moisture measurement and soil-moisture relationships. Water pumps and their relation to irrigation. Farm irrigation distribution systems.

AGRICULTURE 53—FARM POWER (3) BA

Four hours lecture-laboratory per week.

Operation and maintenance of farm tractors; service, maintenance and minor repairs of gas and diesel type engines.

AGRICULTURE 54—FARM SURVEYING (3) BA

Four hours lecture-laboratory per week.

Use of the level, transit, and steel tape; practice in laying out buildings, profile leveling, and field measurement.

AGRICULTURE 55a-55b-55c-55d— PROJECT CONSTRUCTION (3-3-3-3) BA

Two hours lecture and 4 hours laboratory per week.

Characteristics, types and costs of construction materials, and their use in farm equipment and buildings. The application of these principles to build individually owned projects in the shop.

AGRICULTURE 56a-56b—FARM STRUCTURES (3-3) BA

Four hours lecture-laboratory per week.

A course in planning, designing and building various types of farm buildings necessary to agriculture enterprises in the San Joaquin Valley.

AGRICULTURE 57—AGRICULTURE WELDING (2) BA

Four hours lecture-laboratory per week.

Arc and oxyacetylene welding as used in construction and repair in the farm shop. Includes brazing, burning and hard facing.

AGRICULTURE 58—GARDEN AND LAWN EQUIPMENT MAINTENANCE (2) BA

Four hours lecture-laboratory per week.

Mechanical skills in the field of ornamental horticulture for students going into lawn and garden care. Selection, care, adjustment, repair, theory of small engines, and ordering parts for O.H. equipment.

AGRICULTURE 60—ELEMENTS OF DAIRY (3) BA

Four hours lecture, laboratory per week.

A survey of the field of dairying. Study of approved practices in the San Joaquin Valley, including selection, feeding and management.

AGRICULTURE 63—MILK PRODUCTION (3) BA

Four hours lecture-laboratory per week.

Factors affecting milk production. Practice in milk production skills. Dairy production problems and methods.

AGRICULTURE 65—FEEDS AND FEEDING (4) BA

Four hours lecture per week.

A Study of the constituents of feeds, the digestive system, and the compiling of rations for livestock.

AGRICULTURE 66a-66b—BASIC EQUITATION (2-2) BA
Four hours lecture-laboratory per week.
Grooming, saddling, bridling, mounting, seat and hands. Horseback riding both bareback and under saddle. Designed to teach basic equitation.
Prerequisite: P.E. 14a or permission of instructor.
Cost \$25.00 per semester.

AGRICULTURE 67—HORSE SHOW AND CONTEST RULES (2)
Four hours lecture-laboratory per week.
Rules and regulations of the American Horse Association and all major breed associations, what to look for when judging each event and how to present oneself when exhibiting in each event.

AGRICULTURE 68—ELEMENTS OF HORSE PRODUCTION (3) BA
Four hours lecture-laboratory per week.
Status of horse industry. Breeds of horses and their use, anatomy, selection of horses, unsoundness, diseases, ailments, gaits.

AGRICULTURE 69—HORSE HUSBANDRY (3) BA
Four hours lecture-laboratory per week.
Care of breeding herd. Feeding and breeding schedules. Herd management and records. Extended instruction in horsemanship.
Suggested prerequisites: Agriculture 68 or Animal Husbandry 7.

AGRICULTURE 70a-b—COLT BREAKING (2-2)
Four hours lecture-laboratory per week.
Theory and practice of basic training principles and methods. Handling, training, grooming of the yearling and two-year-old. Instruction in long line training, ground driving, riding and schooling the colt.

AGRICULTURE 71—ANIMAL DISEASES AND SANITATION (3) BA
Four hours lecture-laboratory per week.
Study of the common diseases and parasites of livestock. Cause, symptoms, prevention, and treatment of common diseases and parasites of livestock.

AGRICULTURE 75—BEEF PRODUCTION (3) BA
Four hours lecture-laboratory per week.
A study of market beef production. Selection of breeding stock, feeders, and equipment. Care and management of herd.

AGRICULTURE 76—SWINE PRODUCTION (3) BA
Four hours lecture-laboratory per week.
A study of market swine production. Selection of breeding stock, feeders, and equipment. Care and management of the herd.

AGRICULTURE 80a-e—PEST CONTROL ADVISORS COURSE (1-1-1-1-1)
A course to prepare Pest Control Advisors to pass the state test in the following areas:
Ag. 80a—Rules and Regulations (1)
Ag. 80b—Plant Pathogens (1)
Ag. 80c—Vertebrate Pest Control, Nematodes and Nematicides (1)
Ag. 80d—Plant Growth Regulations, Defoliation and Other Harvest-Aid Practices (1)
Ag. 80e—Equipment Calibration and Formulation (1)

AGRICULTURE 81—BEEKEEPING (3) BA
Four hours lecture-laboratory per week.
Practical instruction and exercises in the handling of honey bees, crop pollination, honey production, disease control and inspection.

AGRICULTURE 82—ECONOMIC ENTOMOLOGY (3) BA
Four hour lecture-laboratory per week.
General study of western insects; life cycles, economic importance and control.

AGRICULTURE 83—FERTILIZERS (3) BA
Four hours lecture-laboratory per week.
A study of fertilizers and soil amendments, their properties, methods of application, plant nutrient requirements, interaction with soils and plants and visual recognition of typical deficiencies. Ag. 87 is recommended as a prerequisite.

AGRICULTURE 84—FORAGE CROPS (3) BA
Four hours lecture-laboratory per week.
A study of the common forage crops; alfalfa, permanent pastures, silages.

AGRICULTURE 85—WEEDS (3) BA
Four hours lecture-laboratory per week.
Identification; cultural, chemical and biological control or prevention of the major weeds affecting crops and livestock in the Tulare-Kings Counties areas.

AGRICULTURE 86—HORTICULTURE (3) BA
Four hours lecture-laboratory per week.
Walnut, olive, pomegranate, fig, and persimmon production. Planting and establishing an orchard. Cultural practices including pruning, spraying, and harvesting of deciduous fruits.

AGRICULTURE 87—SOILS (3) BA
Four hours lecture-laboratory per week.
A study of values and management of different types of soils.

AGRICULTURE 88—CITRUS FRUITS (3) BA
Four hours lecture per week.
A study of the cultural practices necessary to citrus production.

AGRICULTURE 89—TRUCK CROP PRODUCTION (3) BA
Four hours lecture-laboratory per week.
Principles involved in the production, harvesting, and marketing of truck crops grown in the San Joaquin Valley.

AGRICULTURE 90—FARM MANAGEMENT (4) BA
Four hours lecture per week.
A study of prices, economic trends, budgets, credits and choice of enterprises.

AGRICULTURE 91—FARM ACCOUNTING (3) BA
Four hours lecture-laboratory per week. A study of farm record keeping and analysis, including inventories, production records, tax forms, financial and annual statements.

AGRICULTURE 92—AGRICULTURE MATHEMATICS (3) BA
Four hours lecture per week.
Procedures, problems in soils, dairy, horticulture, poultry, and feeds; equations, discounts and interest, area volumes and proportions.

AGRICULTURE 93—MARKETING FARM PRODUCTS (3) BA
Four hours lecture-laboratory per week.
Study of determinants of agriculture markets. Organization and operation of agricultural markets. Regulatory agencies, cooperatives and integration.

AGRICULTURE 94—INTRODUCTION TO AGRICULTURAL ECONOMICS (3) BA
Four hours lecture-laboratory per week.
Introduction to the economic aspects of agricultural management. The role of agricultural resources in economic growth. Survey of trade, policy, and marketing activities of agriculture, State and Federal farm programs affecting the farmers economic position.

AGRICULTURE 95a-95b—AGRICULTURAL LEADERSHIP (2-2) BA
A two-semester course in the fundamentals of leadership skills and knowledge as they relate to the functions of everyday living.

AGRICULTURE 99a-99b-99c-99d—SUPERVISED PRACTICE (1-4)
Five hours work per week for each unit of credit.
Practical training in agriculture or-related occupations. Opens to agriculture students only.

AGRICULTURE 100—SHORT COURSES IN SPECIFIC AGRICULTURAL SKILLS (0)
Courses would run for a minimum of eight hours and up to 40 hours, depending upon the level of skill involved.
The classes would be determined by the Kings and Tulare County committees in those areas where the need exists and placement is promising.

AGRONOMY 1—CEREALS AND OIL CROPS (3) BA
Four hour lecture-laboratory per week.
The production principles of cereal crops, including field corn and sorghums and oil crops. Fundamental taxonomy, botany and cultural practices including tillage, planting, irrigation, pest control and harvesting.

AGRONOMY 2—ROW CROPS (3) BA

Four hours lecture-laboratory per week.

The production principles of row crops including cotton, sugar, beets, soybeans, black-eyed peas and potatoes.

ANIMAL HUSBANDRY 7—INTRODUCTION TO ANIMAL HUSBANDRY (4) BA

4 hours lecture-laboratory per week.

A survey course of the sources of the world's supply of animal products. The origin, characteristics, and adaptation of the more important breeds of livestock and dairy.

ANIMAL HUSBANDRY 8—LIVESTOCK JUDGING AND SELECTION (1) BA

2 hours lecture-laboratory per week.

A study of the animal form in relation to its various function.

ORNAMENTAL HORTICULTURE 50—BASIC HORTICULTURE SKILLS (3) BA

Four hours lecture-laboratory per week.

An introduction to ornamental horticulture and the basic skills in the landscaping, turf management, and nursery fields.

ORNAMENTAL HORTICULTURE 51—LANDSCAPE DRAFTING (2) BA

Four hours lecture-laboratory per week.

An elementary course for students with little or no knowledge of drafting. It is anticipated that each student will become acquainted with the use of drafting tools, the principles of lettering and drawing of landscape construction details and be introduced to methods of sketching.

ORNAMENTAL HORTICULTURE 52—LANDSCAPE CONSTRUCTION (3) BA

Four hours lecture-laboratory per week.

The fundamentals of construction as they are related to landscape design.

ORNAMENTAL HORTICULTURE 53a-53b—PLANT IDENTIFICATION (3-3) BA

Four hours lecture-laboratory per week.

The identification and use of ornamental trees, shrubs, annuals, perennials, and ground covers.

ORNAMENTAL HORTICULTURE 54—LANDSCAPE DESIGN (3) BA

Four hours lecture-laboratory per week.

The basic principles of landscape as applied to residential, industrial, and public properties.

Prerequisite: Ornamental Horticulture 51.

ORNAMENTAL HORTICULTURE 55—NURSERY PRACTICES (3) BA

Four hours lecture-laboratory per week.

A survey of commercial nursery operations. Preview of nursery of floral industries, propagation, seed, sowing, transplanting, potting and pest control. Bedding plants, greenhouse plants, trees and shrubs.

ORNAMENTAL HORTICULTURE 56—TURF GRASS MANAGEMENT (3) BA

Four hours lecture-laboratory per week.

An introduction to turfgrass management that includes selection and use of turfgrass varieties and their use for parks, recreation areas, golf courses, and home use.

ORNAMENTAL HORTICULTURE 58—PLANT PROPAGATION (3) BA

Principles of plant propagation by seed, cutting, layering, division, separation, grafting and budding with special reference to fruit and ornamental plants.

ORNAMENTAL HORTICULTURE 59—LANDSCAPE MAINTENANCE (3)

The maintenance of homes, parks, schools, golf courses, plus street and highway planting. Establishing, pruning, fertilizing, irrigating, pest control, and landscape management are covered.

ORNAMENTAL HORTICULTURE 63a—PLANT IDENTIFICATION (2)

Three hours lecture-laboratory per week.

Identification, growth habits, culture and ornamental use of trees, shrubs, vines, ground covers, and herbaceous plants adapted to the Central San Joaquin Valley.

POMOLOGY 2—PRINCIPLES OF FRUIT GROWING (3) BA

Four hours lecture-laboratory per week.

An introduction to the principles underlying the behavior of fruit trees. Study of climatic influences, varieties, rootstocks, and elementary production practice. Special emphasis on peaches, nectarines, apples, and plums.

VITICULTURE 1—INTRODUCTION TO VITICULTURE (3) BA

Four hours lecture-laboratory per week.

A survey of the grape industry, grape varieties and economics, with a study of the cultural practices in production.

CONSUMER HOME ECONOMICS**HOME ECONOMICS 1—HOUSING AND INTERIOR ENVIRONMENT (3) BA (Formerly H.Ec. 38)**

Three hours lecture per week.

The study and application of the principles of color, texture, design, style and arrangement in the analysis and solution of problems in furnishing the home, as well as functional planning in contemporary living as related to the physical, economical, social and esthetic needs of man.

HOME ECONOMICS 2—INTERIOR DESIGN AND HOME FURNISHINGS (3) BA

3 hours lecture per week.

Essentials of home decoration and furnishings. Study and application of principles of color and design, period influence, selection and arrangement of decoration materials. Particular stress is laid on organized selection of furnishings and materials for decorating. Problems relating to decorating principles and selection of furnishings.

HOME ECONOMICS 6a—COLOR AND DESIGN (2) BA

Four hours lecture and laboratory per week.

An introduction to application of color and design to all areas of living. A study of the elements of design, line, mass, form, and texture.

(Also cross-titled as Art 6a)

HOME ECONOMICS 6b—COLOR AND DESIGN (2) BA

Four hours lecture and laboratory per week.

Further exploration of color and design in two and three dimensional space with emphasis on form and color.

(also cross-titled as Art 6b)

HOME ECONOMICS 8—HOME MAINTENANCE (1) BA (Formerly H.Ec. 3)

Two hours lecture-demonstration per week.

This course is intended to teach basic maintenance and simple repair jobs necessary around a home. Safety in work habits, use of tools, and storage of materials will be emphasized

Some of the items expected to be covered follow: a tool kit for the home, how to measure, how to saw, miscellaneous fasteners, glue and adhesives, paints and other finishing materials, electrical overloads and fuses, how to make simple electrical repairs, how to make simple plumbing repairs, maintenance of locks, patching plaster and wallboard, detecting termites. Students will be asked to bring in problems from their own home.

HOME ECONOMICS 9—HOUSEHOLD EQUIPMENT (3) BA (Formerly H. Ec. 16)

Three hours lecture per week.

Selection, use and care of household equipment including electric and gas appliances, kitchen utensils and tableware.

HOME ECONOMICS 10a—FOODS (3) BA

Six hours lecture and laboratory per week.

A study and application of the fundamental principles of food preparation, its relation to consumer education, the composition of foods and nutrition in relation to their chemical, physical and bacteriological properties; the development of the ability to plan, purchase, prepare and serve attractive, well-balanced individual and family meals with different income levels.

Prerequisite—H. Ec. 10a or 60a.

HOME ECONOMICS 10b—FOODS (3) BA

Six hours lecture and laboratory per week.

A continuation of Home Economics 10a with topics ranging from creative cookery, i.e., foreign foods, spice and herb cookery, and the entertaining to practical aspects of planning and meal preparation, i.e., energy conservation, food budgeting, food preparation and comparison shopping.

HOME ECONOMICS 11—MICROWAVE COOKERY (1)

Three hours lecture per week for six weeks.

A course in food preparation using the microwave including recipe selection, recipe conversion, menu planning and equipment selection.

HOME ECONOMICS 12—SANITATION AND SAFETY (2)
(Formerly H. Ec. 70)

Two hours lecture per week.

A general survey of sanitation techniques used in the food services industry, day care centers and convalescent or nursing homes. The course will cover organisms that carry food born disease, methods of prevention of food born disease, techniques of sanitizing equipment, and utensils, methods of housekeeping and water disposal, and insect and roach control.

HOME ECONOMICS 13—INTRODUCTION OF HEALTH CARE DIETARY SERVICE (3) (Formerly H. Ec. 71)

Three hours lecture per week.

For supervisors and managers. Establishes the scope and responsibility of management and nutritional care, standards of service and individual and group health care.

HOME ECONOMICS 14—FOOD PRODUCTION MANAGEMENT (2) (Formerly H. Ec. 72)

Two hours lecture per week.

Basic criteria and standards for quality food production and a comprehensive study of a production system.

HOME ECONOMICS 15—SUPERVISION AND TRAINING TECHNIQUES (2) Formerly H. Ec. 73)

Two hours lecture per week.

A training program that will enable the student to assist in or directly supervise a staff of subordinate dietary employees to maintain records and enforce sanitary and safety standards.

HOME ECONOMICS 20—CLOTHING SELECTION AND PERSONAL APPEARANCE (3) BA (Formerly H. Ec. 24)

Three hours lecture per week.

The exploration of color, line and design in the selection of clothing suited to the individual; personal appearance including figure analysis, make-up and hairstyling, the buying of fabrics and clothing, the care and maintenance of clothing.

HOME ECONOMICS 21—CLOTHING CONSTRUCTION (3) BA (Formerly H. Ec. 12a)

Six hours lecture and laboratory per week.

Pattern and fabric selection, care, and performance; the study of fundamental principles of clothing construction from pattern to completed garment. Designed for both beginners and experienced seamstresses.

HOME ECONOMICS 22—ADVANCED CLOTHING CONSTRUCTION (3) BA (Formerly H. Ec. 14)

Six hours per week.

Advanced construction technique, including construction of a man's or woman's coat or suit jacket using dressmaker tailoring techniques.

HOME ECONOMICS 23—CREATIVE PATTERN DESIGN (3) BA (Formerly H. Ec. 12b)

Six hours lecture and laboratory per week.

Fundamentals of designing through the use of basic flat pattern techniques. Includes the design, drafting and construction of garments from a basic pattern, as well as from existing patterns.

HOME ECONOMICS 24—SEWING WITH KNITS (1) BA (Formerly H. Ec. 11a)

Two hours laboratory per week.

A study of pattern and fabric selection, care and performance of knit fabrics; construction from pattern to completed garment. Previous sewing experience desirable but not necessary.

HOME ECONOMICS 26—MARRIAGE AND FAMILY LIFE (3) BA

Three hours lecture per week.

This course is designed to give the student greater insight into family living. Consideration of such topics as roles played by various family members; importance of the family for individuals and society; choosing a mate; successful living as husband, wife, parent, child; emotional, spiritual, sexual and financial adjustment in marriage; the family in time of stress. (Also cross-titled as Sociology 26).

HOME ECONOMICS 30—SURVEY OF HOME ECONOMICS (1) BA (Formerly H. Ec. 15)

Two hours lecture per week for nine weeks.

A survey of requirements and opportunities for home economics and home economics-related fields.

HOME ECONOMICS 31—PERSONAL MANAGEMENT AND CONSUMER ECONOMICS (3) BA (Formerly H. Ec. 13)

A general education course designed to help students understand and analyze money management and consumer purchasing to achieve satisfaction in personal and family goals. Topics include money management, use of credit and purchase of consumer goods and services.

HOME ECONOMICS 39—CHILD DEVELOPMENT (3) BA

Three hours lecture per week.

A study of the needs of the infant and child in relation to the family, including the preparation for the arrival of the child, prenatal development, infancy and childhood. Emphasis on home, parent and pre-school child relations. It is recommended and fulfills part of the requirements for Childrens Center Permit authorizing service as a teacher in a preschool program. Open to both men and women students.

(Also cross-titled as Psychology 39).

HOME ECONOMICS 40a—PRINCIPLES AND PRACTICUM OF EARLY CHILDHOOD (3) BA

Two hours lecture and three hours consecutive laboratory per week.

Partially fulfills the requirements by the State of California for persons interested in teaching Nursery School or Child Care Centers. Early childhood programs will be studied for the purpose of planning experiences which encourage physical, mental, social and emotional growth. The lab will consist of supervised work in a selected pre-school program. Three consecutive morning hours for lab is preferable.

HOME ECONOMICS 40b—PRINCIPLES AND PRACTICUM OF EARLY CHILDHOOD (3) BA

Two hours lecture and three hours consecutive laboratory per week.

Partially fulfills the requirement by the State of California for persons interested in teaching Nursery School or Child-Care Centers. Setting up curriculum through learning centers on the developmental level of the child; working with parents; and types of disciplines and their uses.

The lab will be direct involvement in a Pre-School program under direct supervision. Prerequisite: Home Ec. 40a. Three consecutive morning hours for lab is preferable.

HOME ECONOMICS 41—THE CHILD, FAMILY AND COMMUNITY (3) BA

Three hours lecture per week.

Patterns of family living in today's society. The implications for people entrusted with the care and education of children and for the community. This is a required course and partially fulfills the requirements for a State Permit to teach in nursery schools or child care centers.

Prerequisite: Home Ec. or Psychology 39 or 89.

HOME ECONOMICS 42a-b—CREATIVE ACTIVITIES FOR YOUNG CHILDREN (2-2) BA

A three hour class weekly including lecture and lab in creative development.

Introduction to creative activities as it relates to the various aspects of early childhood curriculum including art, music, literature, dramatics, language, food and media.

42a is using materials related to fall, winter and holidays contained within. 42b is using materials related to spring and holidays contained within. Recommended especially for teachers of young children, elementary education majors and parents.

HOME ECONOMICS 43—ADMINISTRATION AND SUPERVISION FOR YOUNG CHILDREN (3) BA

Three hour course in the fundamentals of directing a Nursery School, Child-Care Center, etc.; i.e.: organization and supervision, curriculum organization, administration and personnel, budget, licensing and evaluation.

To fulfill the State requirement for director, teacher-director as it applies in the area of Early Childhood education. Prerequisite: Completion of the twelve units for/or "Permit authorizing instruction in Preschool Facility."

HOME ECONOMICS 44—PARENT INVOLVEMENT IN EARLY CHILDHOOD EDUCATION (3) BA

Three hours lecture-laboratory per week.

An examination of principles, methods, and requirements for the involvement of parents in early childhood education programs. Covers study in inter-ethnic group contact, and practices in home visits, parent participation in the classroom, the conduct of parent meetings, and working with parents as policy makers.

HOME ECONOMICS 48a-48b-48c—SUPERVISED PRACTICE (1-3) BA

Two, four, or six laboratory hours per week.
Selected Home Economics majors assist and direct less advanced students under the supervision of a master home economics instructor.

Prerequisite: "B" average in college home economics courses and permission of the instructor.

HOME ECONOMICS 49abc—INDEPENDENT STUDY (1-3) BA (See page 46)

HOME ECONOMICS 53a-53b—BEGINNING/ADVANCED MACRAME (1-1) BA

Investigating and reproducing knots used in Macrame and adapting these by making useful items for home and person.

HOME ECONOMICS 54—CREATIVE STITCHERY (2) BA

Three hours lecture, demonstration, laboratory per week.

A basic course in stitchery to familiarize students with the age-old crafts designed to teach applique, crewel, embroidery, bargeello and needle point.

HOME ECONOMICS 58a—ELECTRICITY AND SMALL APPLIANCE SERVICING FOR THE HOMEMAKER (2)

(Formerly H.Ec. 68a)

Three hours per week.

Instructor in theory, safety, and servicing of small home appliances, including: toasters, irons, electric skillets, etc. Emphasis will be placed on electric safety in the home.

(Also cross-titled Industry & Technology 58a)

HOME ECONOMICS 60a—FOODS FOR PLEASURE (2)

BA (Formerly H.Ec. 50a)

Four hours laboratory per week.

An introduction to the economical use of resources in the planning, preparation and serving of appetizing meals. Open to all students from other disciplines.

HOME ECONOMICS 60b—FOODS FOR PLEASURE (2)

BA (Formerly H.Ec. 50b)

Four hour laboratory per week.

A continuation of Home Economics 50a with emphasis on the economical use of resources in planning, preparation and serving of foreign and regional meals, outdoor cookery and special occasion meals.

Prerequisite: Home Ec. 60a or Home Ec. 10a.

HOME ECONOMICS 62—CHILDREN'S NUTRITION (2)

A study of the nutritional requirement during development and growth of a child including the implications of the nutritional status of the pregnancy on the child, and the impact of environmental factors on the development of the child's food habits.

HOME ECONOMICS 70a-70b SEWING FOR PLEASURE (2-2) BA (Formerly H. Ec. 51a-51b)

Four hours laboratory per week.

A study of the fundamental principles of clothing construction from pattern to completed garment. Designed for both beginner and experienced seamstress.

HOME ECONOMICS 79—CREATIVE NEEDLEWORK (2)

BA (Formerly H. Ec. 56)

Three hours of lab per week.

A study and application of various methods and techniques involved in the making of the different kinds of needlework, i.e., afghans, quilts and other items. (Emphasis will be placed upon the use of appropriate equipment to achieve an aesthetic as well as a practical piece of needlework.)

HOME ECONOMICS 89—CHILD DEVELOPMENT (3)

(Formerly H.Ec. 59)

Three hours lecture per week.

A basic course in Child Development. Includes a study of prenatal development, growth and development of the infant and child. Emphasis on home, parent and pre-school child relations. It is recommended and fulfills part of the requirements for Childrens Center Permit authorizing service as a teacher in preschool programs. Open to both men and women students.

HOME ECONOMICS 91—THE CHILD, FAMILY AND COMMUNITY (3) (Formerly H.Ec. 61)

Three hours lecture per week.

The child in the family and the influence of his total environment. The relationship between the child, the family, the school and the community. It is recommended and fulfills part of the requirements for Children's Permit authorizing service as a teacher in preschool programs.

Prerequisite: Home Ec. 39 or 89 or Psychology 39 or 89.

NUTRITION 18—NUTRITION FOR PHYSICAL FITNESS (3)

BA (Formerly Nutrition 8)

Three hours lecture per week.

A study of the elements of human nutrition with relation to food habits of the individual and the family. Open to all students.

DIVISION OF BUSINESS

CHAIRMAN: MR. MICHAEL FLAHERTY

MAJORS

- Accounting
- Banking
- Business Data Processing
- Business Management
- General Business
- Merchandising
- Office Management
- Pre-business Management
- Real Estate
- Secretarial (general, legal, medical or medical office assistant)

BUSINESS 1a-1b—PRINCIPLES OF ACCOUNTING (4-4) BA

Lecture, discussion and laboratory of five hours a week.

College-transfer students in this course will learn to apply the basic theories of accounting based upon the double entry philosophy. Particular attention is devoted to the basic business procedures of gathering and statistically classifying accounting data for statement analysis and interpretation. A comprehensive coverage of assets, liabilities, owner's equity, revenue and expense accounts is made and a limited consideration is given to specialized phases of accounting.

Prerequisite: Business 1a—SOPHOMORE STANDING;

Business 1b—completion of Business 1a; completion of Business 80b with the instructor's approval.

BUSINESS 10—MODERN BUSINESS (3) BA

Three hours lecture per week.

The business student will increase his understanding of the significance of business as a major force in the past and probable future development of our society. Consideration is given to the contributions of our democratic and capitalistic institutions. Emphasis is placed on the vocabulary of business and basic economic concepts.

Recommended as a general education elective.

BUSINESS 11—CONSUMER RIGHTS AND REMEDIES (3)

Three hours lecture per week.

A practical analysis of the legal relationship between the purveyors and consumers of goods and services including rights and remedies available to the consumer.

BUSINESS 18—BUSINESS LAW (3) BA

Three hours lecture per week.

The college-transfer student will survey the principles of business law with particular emphasis given to contracts, agency, employment, and business organizations. The student is introduced to the legal heritage of the United States.

BUSINESS 20—STATISTICS FOR BUSINESS (3) BA

Three hours lecture and discussion per week.

A course designed for the transfer student majoring in business administration. Students will learn about such statistical operations and concepts as collection of data, construction of tables and charts, measures of central tendency and dispersion, time series analysis, seasonal variations, index numbers, sampling, the normal distribution, sampling techniques, and test of hypotheses. Equivalent of Business 65 at California State University at Fresno.

Prerequisite: Two years of high school algebra or completion of Mathematics 53. SOPHOMORE STANDING.

BUSINESS DATA PROCESSING

BUSINESS 3—BASIC PROGRAMMING (3) BA

Four hours lecture-laboratory per week.

Through computer terminal application problems, the learner will study BASIC programming language, how to program typical problems, how to make changes in programs, and simple computer characteristics. Problems will be executed on the college's computer terminals.

prerequisite: Business 5 or permission of the instructor.

BUSINESS 5—BUSINESS DATA PROCESSING (3) BA

Three hours lecture per week.

The learner will study the fundamental terminology and concepts of data processing. Through a study of historical development and of basic methods and techniques of card punch equipment and of electronic data processing, the student will have a better understanding of how modern data processing can be applied to business.

Prerequisite: A grade-point average of 2.0 ("C") or better is required.

BUSINESS 6—IBM 1130 ASSEMBLY LANGUAGE PROGRAMMING (4) BA

Five hours lecture and laboratory per week.

Students will design and write programs in IBM 1130 assembly language. Functional parts of a computer and fundamental concepts of computer operation will be thoroughly discussed. Indexing instruction modification, branching, and arithmetic operations are among the topics presented.

Prerequisite: For the terminal student — Business 5 with a grade of "C" or better and Business 80a.

For the transfer student majoring in accounting or data processing—Business 1a.

BUSINESS 7—COBOL PROGRAMMING (4) BA

Five hours lecture and laboratory per week.

Through application problems the learner will study the four Common Business Oriented Language (COBOL) divisions, how to program typical business problems in COBOL, how to find errors and make corrections in a program, and characteristics of computers. Problems are run by the student using the

college's computer.

Prerequisite: For the terminal student — Business 5 with a grade of "C" or better and Business 80a.

For the transfer student majoring in accounting or data processing — Business 1a.

BUSINESS 8—RPG COMPUTER PROGRAMMING (4) BA

Five hours lecture and laboratory per week.

The programming student will learn how to code various types of business oriented reports in Report Program Generator language. RPG is a language common to all IBM computing systems; hence, characteristics of different levels of RPG compilers will be discussed, as will documentation techniques. Students will run and debug programs using the college's computer.

Prerequisites: Business 5 with a grade of "C" or better, or the permission of the instructor if the student has not already completed this requirement.

BUSINESS 9—ADVANCED PROGRAMMING TECHNIQUES (3) BA

Three hours lecture and laboratory per week.

And advanced course in procedural oriented language programming, in which the emphasis is on nonsequential file organization and maintenance and programming algorithms. Students will design, write, code, test and debug programs for typical applications. (Laboratory experience is provided in the IBM 1130 system. The major programming language will be COBOL, although RPG or Fortran may be substituted with the permission of the instructor.)

Prerequisite: Business 7 (COBOL Programming) or the permission of the instructor.

INSURANCE**BUSINESS 21—PRINCIPLES OF INSURANCE (3) BA**

This is the first course in a three-semester program leading to the Certificate in General Insurance from the Insurance Institute of America (IIA) which is designed for persons who

have a need for insurance contract knowledge. (The first semester of study begins with an introduction to the concept of risk and methods of handling risks. The second and third semester emphasis contracts and contract analysis.)

REAL ESTATE**BUSINESS 40a—REAL ESTATE PRINCIPLES (3) BA**

Three hours lecture per week.

A basic study of the economic and legal principles pertaining to real estate ownership, sales, and investment. Particular attention is given to California practices and laws.

BUSINESS 40b—REAL ESTATE PRACTICES (3) BA

Three hours lecture per week.

A study of real estate valuation, investment and management. The course covers the cost, income, and market approaches to valuation and investment. Leases, insurance, taxes, and estate planning are covered in the area of management.

Prerequisite: Business 40a or equivalent.

BUSINESS 41—REAL ESTATE FINANCING (3) BA

Three hours lecture per week.

A course covering the means of financing real estate transactions, legislative provisions regarding real estate financing, and the various taxation aspects of real estate finance.

BUSINESS 42a—LEGAL ASPECTS OF REAL ESTATE (3) BA

Three hours lecture per week.

A practical application of California real estate law, utilizing illustrative cases and examples and designed to help avoid legal difficulties arising from real estate transactions, instruments, zoning, and planning.

Prerequisite: Business 40a.

BUSINESS 42b—TAX ASPECTS OF REAL ESTATE (3) BA

Three hours lecture per week.

Income tax aspects of buying, selling or leasing real property for investment, inventory, personal residence, and trade or business. Study of tax considerations affecting every real estate transaction or operation.

BUSINESS 43—REAL ESTATE ECONOMICS (3) BA

Three hours lecture per week.

A practical study of the economic aspects of real estate designed to provide a grasp of the dynamic economics conditions and other factors underlying the real estate business. It is especially intended as a background course and a prerequisite for more practical and specialized courses offered in the Real Estate Certificate Program.

BUSINESS 44—CITY AND REGIONAL PLANNING (3) BA

Three hours lecture per week.

The introductory course to provide a broad background in the history and development of urban areas and modern planning principles.

Prerequisite: Basic sequence in real estate or business experience in the field.

BUSINESS 45a—REAL ESTATE APPRAISAL (3) BA

Three hours lecture per week.

An introductory course designed to teach students the appraisal techniques involved in both residential and commercial properties and the methods employed in the determination of loan, market, and insurance values.

BUSINESS 45b—ADVANCED REAL ESTATE APPRAISAL (URBAN) (3) BA

Three hours lecture per week.

A continuation of Business 45a, real estate appraisal of multi-family dwellings, apartment houses, commercial and special purpose property, covering residual techniques, eminent domain proceeding, taxation, and land and vacant lot valuation.

Prerequisite: Business 40a and Business 45a, or equivalent training or experience in appraisal.

BUSINESS 45c—ADVANCED REAL ESTATE APPRAISAL (RURAL) (3) BA

Three hours lecture per week.

An advanced course in real estate appraisal or rural properties which includes row-crop, orchard, and livestock properties.

Prerequisite: Business 40a and Business 45a, or equivalent or experience in appraisal.

BUSINESS 46a—PROPERTY MANAGEMENT (3) BA

Three hours lecture per week.

A practical course covering the essential techniques and methods of managing income producing real estate with special emphasis on multiple residential properties. (Includes a study of methods used to improve the economic and physical aspects of a selected property by the application of accepted management practices.)

BUSINESS 46b—REAL ESTATE OFFICES ADMINISTRATION (3) BA

Three hours lecture per week.
A general course on the subject of Real Estate Office Administration. The semester considers the Introduction to Management, Research, Marketing, Management decisions. Office policy, recruiting and selection of personnel plus the training and developing of associates is gone into in depth.)

BUSINESS 47—PLANNING CONSTRUCTION AND DESIGN (3) BA

Three hours lecture per week.
A comprehensive nontechnical course to familiarize real estate licensees with their product—site selection and develop-

ment, materials, costs, color, building codes and the services of the architect.

BUSINESS 48—BUSINESS PRINCIPLES OF ESCROW (3) BA

Three hours lecture per week.
A basic course intended to explain the methods and techniques of escrow procedure for various types of business transactions with emphasis on real estate. Particular attention is given to legal and ethical responsibilities of persons engaged in escrow work. The material covered should be of value to all those either involved directly or indirectly in the escrow industry.

BUSINESS 49a-b-c—INDEPENDENT STUDY (1-3) BA (See page 92).

SECRETARIAL AND CLERICAL

BUSINESS 50a-50b—ELEMENTARY SHORTHAND (5-5) BA

Five hours lecture-laboratory per week.
Business 50a, an elementary course in the theory and techniques of shorthand, is open for credit only to those students who have had no previous instruction in shorthand. The student with previous training in shorthand may take this course for no credit. The learner will transfer to Business 52a upon achieving a speed of 60 words per minute. Those achieving higher speeds will transfer to Business 52b.

Typewriting must be taken concurrently with Business 50a unless the student has a net typing speed of 40 WPM.

Prerequisite for 50a: Score equal to English 51 on the aptitude test.

Prerequisite for 50b: "C" or better in Business 50a. If an entering student spring semester, one year of high school shorthand with a speed of less than 60 wpm on sustained dictation.

BUSINESS 51—INTERMEDIATE SHORTHAND (5) BA

Five hours lecture-laboratory per week.
Because of the complete review of shorthand theory covered in Business 51, the student will gain confidence and skill in reading, writing, and transcribing shorthand. Those students achieving a speed of 80 words per minute and a grade of "B" or better will transfer to Business 52b-53b.

Prerequisite: Typewriting must be taken concurrently with Business 51 unless the student has a net typewriting speed of 40 WPM. A score equal to English 51 on the aptitude test.

Prerequisite: One or two years of high school shorthand with a speed of less than 60 wpm on sustained dictation; Business 50a completed with a speed of 60 wpm on sustained dictation; Business 50b completed with a speed of less than 60 wpm.

BUSINESS 52a-52b—ADVANCED SHORTHAND DICTATION (4-4) BA

Five hours lecture-laboratory per week.
Advanced shorthand students should achieve an objective of a shorthand dictation speed of 120 words per minute with fast and accurate transcription in this second-year course where emphasis is placed upon building vocational shorthand vocabularies.

Business 53a-53b must be taken concurrently.

Prerequisite: One year of high school shorthand with a speed of 80 wpm or above on sustained dictation; Business 50b with a speed of 60 wpm or above on sustained dictation (C grade); Business 51 with a speed of 60 wpm or above on sustained dictation (C grade). A score equal to English 51 on the aptitude test. To continue in Business 52b-53b, the student must obtain a grade of "C" or better in Business 52a-53b.

BUSINESS 53a-53b—ADVANCED SHORTHAND TRANSCRIPTION (2-2) BA

Three hours laboratory per week.
In this required transcription course which must be taken concurrently with Business 52a-52b, the student will gain increased skill and practice in the transcription of the vocational dictation given and will improve her typewriting speed. Office standards are maintained.

Prerequisite: A "C" grade or better in Business 52a-53a. The student must register for typewriting if her net typewriting speed is less than 40 wpm and she has not completed two years of high school typewriting with a grade of "C" or better operation and integration.

BUSINESS 54a—STENOGRAPH (5) BA

Ten hours laboratory per week.
A course designed to enable the student to acquire the basic foundation of Stenotype theory and to operate either the Stenotype or Stenograph machine accurately and rapidly.

Prerequisite: Typing 45 words per minute.

BUSINESS 55a—LEGAL OFFICE PROCEDURES (3) BA

Three hours lecture-laboratory per week.
The learner will receive comprehensive training for the highly specialized work of the legal office in this course. Background information to provide a functioning knowledge of the sources and division of the law, the organization of the courts and court procedures, the preparation and execution of many kinds of legal instruments, the maintenance of proper legal records, and a working knowledge of legal reference materials are supplemented by training in, and the practical application of, those skills associated with secretarial work.

Prerequisite: Satisfactory typewriting speed: a "C" grade in Business 52a-53a or a demonstrated shorthand speed of 80 words per min, and a score equal to English 51 on the aptitude test.

BUSINESS 55b—LEGAL SECRETARIAL PROCEDURES (3) BA

Three hours lecture-laboratory per week.
The student will continue specialized training which seeks to develop the secretarial skills necessary for employment in the modern law office. Speed in legal dictation and accuracy of transcription are based upon the working knowledge of legal terms and phrases and the law vocabulary basis to this course. Dictation and transcription of legal correspondence, legal documents, pleadings, etc., are used for building shorthand speed.

Prerequisites: Business 55a; Business 52a-b (or a shorthand speed of 100 wpm); Business 69.

BUSINESS 56a—MEDICAL OFFICE PROCEDURES (3) BA

Three hours lecture-laboratory per week.
The student will prepare for such medical office duties as making appointments, receiving patients, setting credit terms and collecting payments, record keeping, typing correspondence, case histories, and other medical reports, and the preparation of insurance forms.

Prerequisite: Business 60a or one year of high school typing or equivalent.

BUSINESS 56b—MEDICAL TERMINOLOGY (3)

Three hours lecture per week.
A course which helps the medical secretarial student to develop the ability to understand the language of medicine. Efforts are directed to promote a knowledge of the elements of medical terms, an understanding of standard medical abbreviations, and the ability to spell medical terms.

BUSINESS 56c—MEDICAL MACHINE TRANSCRIPTION (3) BA

Two hours lecture-laboratory per week.
The learner will, through this course of instruction, be trained how to transcribe accurately and quickly medical letters and reports. Equipment used for transcription will be the Dictaphone and IBM Executary transcribing machines.

Business 56b must be taken concurrently.
Prerequisite: Business 56a and Business 69.

BUSINESS 56d—ADVANCED MEDICAL MACHINE TRANSCRIPTION (3) BA

Three hours lecture-laboratory per week.
The students will continue to develop their skill in Medical Machine Transcription using the IBM Executary Transcribing Equipment.

Prerequisite: Business 56c.

BUSINESS 57—REFRESHER COURSE IN SHORTHAND (2)

Two hours laboratory per week.
The purpose of this review course is to permit the student who has had previous work in Gregg shorthand, but has not had an opportunity to practice it recently, to increase his speed in recording and transcribing. This course is not included in the regular shorthand sequence.

BUSINESS 58a—OFFICE PROCEDURES (3)

Three hours lecture-laboratory per week.

The learner will receive comprehensive training in office techniques and duties through realistic office assignments. The training program prepares students for initial office jobs and lays the foundation for job growth.

Note: This course is not open for credit to those students who have had previous training in a one-year high school office practice class.

Prerequisite: Satisfactory typewriting speed. (35 wpm).

BUSINESS 59—RECORDS MANAGEMENT (2)

Two hours lecture-laboratory per week.

The student will participate in a business management course presenting a quick overview of the scope of, and opportunities in, the field of filing, the methods of processing, storing, retrieving, and restoring the various kinds of records that business must keep. (Practice will be given in the operation of the most commonly used filing systems and methods.)

This course is recommended for all business majors.

BUSINESS 60a—ELEMENTARY TYPEWRITING (3) BA

Five hours laboratory per week.

The beginning typewriting students will master the typewriter keyboard and operate and manipulate the mechanical controls of the typewriter, with stress being placed upon technique, accuracy, and posture. He will type simple business forms, business letters, and social forms.

Business 60a is open to those students who have had no previous instruction in typewriting. The student with previous training in typewriting may take this course for no credit.

BUSINESS 60b—INTERMEDIATE TYPEWRITING (3) BA

Five hours laboratory per week.

The learner will review the fundamentals of typewriting. He will strive to improve his speed and accuracy not only on straight copy materials but on forms and letters as well. His goal will be to type at least 45 words per minute on straight copy materials for five minutes with not more than four errors.

Prerequisite: Business 60a or one-year of high school typewriting with a "C" grade or better. The one-year high school typewriting student with a net speed of 40 wpm should register for Business 61a.

BUSINESS 61—ADVANCED TYPEWRITING (3) BA

Five hours laboratory per week.

The learner will increase his accuracy and typewriting speed as well as learn proofreading marks, expand his ability to type from dictation, and type various office forms. His goal will be to type at least 60 words per minute on straight copy material for five minutes with not more than four errors.

Prerequisite: Business 60b; one year of high school typewriting with a net speed of 40 wpm or better; or two years of high school typewriting with a grade of "C" or better.

BUSINESS 63—PERSONAL USE TYPEWRITING (2)

Five hours laboratory per week.

The nonvocational student will learn how to "write" on the typewriter, composing personal, school, and professional papers. When the student has acquired an acceptable level of basic typewriting skill he will apply it to the typing of reports, themes, outlines, book reviews, speech notes, business letters, etc.

Business 63 is not open to students who have completed Business 60 or previous typewriting instruction.

BUSINESS 64ab—REFRESHER TYPEWRITING AND OFFICE PROCEDURES (2) BA

Three hours lecture-laboratory per week.

An individualized course open to those students who wish to refresh their understanding of basic typewriting theory, improve typewriting techniques, accuracy, skill building, and basic office procedures.

BUSINESS 67—TECHNIQUES OF DUPLICATION (2) BA

One hour lecture, two hours laboratory per week.

The learner will apply practically the skills and techniques necessary for the successful operation of modern duplicating machines in this course, one which is of value to all business students. Assigned projects will be completed on the Ditto, Standard, Gestetner, and A.B. Dick duplicators, the A.B. Dick Offset duplicator, the Thermofax Dry Photo-Copier and the Thermofax Secretary.

Prerequisite: Business 61a score on the typewriting placement test, the completion of Business 60b, or one year of high school typewriting; grade "C".

BUSINESS 68a—OFFICE MACHINES (2) BA

Five hours lecture-laboratory per week.

The student will become acquainted with those machines in most common use in business offices and will build skill in performing the fundamental arithmetic operations upon them.

Prerequisite: Business 95 if the student has not recently had a course in arithmetic — or it may be taken concurrently.

BUSINESS 69—MACHINE TRANSCRIPTION (2) BA

Three hours lecture-laboratory per week.

The learner will, through this course of instruction, be trained in the operation and care of the Dictaphone and IBM Executory dictating and transcribing machines and will have developed skill in their use.

Prerequisite: Satisfactory typewriting speed and English 51 (or Business 96) with a grade of "C" or better.

MERCHANDISING**BUSINESS 70—SUCCESSFUL RETAIL STORE SALESMANSHIP (3) BA**

Emphasis is on development of product knowledge, techniques in motivating consumer to buy with confidence, and elements of contemporary requirements for customer services. Recommended to anyone who may consider permanent or even temporary occupation in a retail store.

BUSINESS 71—APPLIED PROFESSIONAL SELLING (3) BA

Three hours lecture per week.

For the student planning his career in selling, this first course offers a study of the personal factors and techniques which influence people, including the mechanics and methods of dealing with the many kinds of customers encountered. Practice is given in the selling process, using the psychological and social aspect of persuasion. Student participation dominates the post-midterm period.

BUSINESS 72—RETAILING (3) BA

Three hours lecture per week.

The merchandising major in this course will survey retailing primarily from the businessman's point of view, but with some attention given to consumer education. The course covers past and present trends in retailing, store location and

layout, policy information and execution, organization, personnel management, merchandise control and pricing.

BUSINESS 74—MARKETING (3) BA

Three hours lecture per week.

The student will become aware of the managerial viewpoint in the distribution of commodities from the producer to the retailer. Emphasis is placed upon classification of commodities, function of the various distributors, and channels of distribution. Specific areas covered including advertising, transportation, storage, grading, and packaging.

This course is a required course for all merchandising majors.

It is recommended that students take Business 92 or 10 and Business 71 (or Business 72).

BUSINESS 75—ADVERTISING (3) BA

Three hours lecture per week.

The learner will be provided a comprehensive knowledge of what advertising is, what it does and how it works, including the basic criteria for the planning, executing, and evaluating advertising programs, useful to the student of merchandising, business and journalism and the American Consumer.

ACCOUNTING**BUSINESS 80a-80b—ELEMENTARY ACCOUNTING (4-4) BA**

Five hours lecture, discussion, and laboratory per week.

The student will become familiar with accounting principles and practices covering business papers, general and special journals, general ledgers with control accounts, subsidiary ledgers, posting, periodic adjustments, work sheets, financial

statements, and closing entries. Single proprietorship, retail, practice sets and partnerships, wholesale, departmental practice sets accompany the course.

Prerequisite for Business 80b: Business 80a or the completion of two years of high school bookkeeping with a satisfactory grade.

BUSINESS 81—PAYROLL ACCOUNTING (2) BA

Two hours of lecture and discussion per week.

A specialized course in accounting involving the computation of salaries and wages, hourly and overtime rates, price rate, commission, and other incentive payments. The study and application of the various laws affecting payroll taxable amounts and rates, completion of the government forms, recording and posting the related accounting entries.

Prerequisite: Business 80a or the equivalent.

BUSINESS 82—PRINCIPLES AND APPLICATION OF INCOME TAX (5) BA

Five hours of lecture and discussion per week.

A specialized course involving the study of the Federal and the California income tax laws. The application of the laws by computation of various practical problems and the completion of forms required by the IRS and the State Franchise Tax Board.

BUSINESS 82b—ADVANCED PRINCIPLES AND APPLICATION OF INCOME TAX (5)

Five hours lecture-laboratory per week.

A specialized course involving the study of the Federal and the California income tax laws as they relate to Partnerships,

Corporations, Estates and Trusts. Application of the laws by computation of various practical problems and the completion of forms required by the IRS and the State Franchise Tax Board.

Prerequisite: Business 82A (or approval of instructor)

BUSINESS 84—ACCOUNTING SYSTEMS (3) BA

Three hours lecture and discussion per week.

Through application problems and case studies will develop an awareness of different accounting systems that can be used to furnish all sizes of business with financial information. Manual, mechanical and computer based systems will be discussed in detail.

Prerequisite: Business 5 and Accounting 1a or 80a.

BUSINESS 87—ACCOUNTING FOR SMALL BUSINESS (2) BA

Two hours lecture, laboratory, and discussion per week.

The emphasis in this course is on the actual bookkeeping and recording activities performed on the job. The elementary phases of the accounting cycle are covered early. Units on cash, payroll accounting, and bookkeeping for personal service enterprises are included.

This course is open only to those who have not had a year of high school bookkeeping Business 80a or 80b.

BUSINESS BACKGROUND**BUSINESS 92—SURVEY OF AMERICAN BUSINESS (3)**

Three hours lecture-discussion per week.

This business background course presents a survey of business principles, problems, practices, and procedures of values to all students, whether or not they are majoring in business. For the business major, this course affords assistance in choosing an area of specialization and a background for the more specialized business courses.

This course is not open to the student who has taken Business 10 or Economics 1a.

BUSINESS 93—SURVEY OF BUSINESS LAW (3) BA

Three hours lecture-discussion per week.

The student will become aware of the meaning and operation of the law under which he lives, the value of such law to his everyday living, and its aid on the conduct of his home, social, and business affairs.

Recommended for all terminal business majors. Required for nontransfer majors in accounting, excepting those students with credit in Business 18.

BUSINESS 95a—REVIEW OF ARITHMETIC FOR BUSINESS (3)

Three hours lecture-discussion per week.

In this mathematics course the student will develop speed and accuracy in, and understanding of, the fundamental processes of arithmetic commonly used in making business calculations.

BUSINESS 95b—BUSINESS ARITHMETIC (3)

Three hours lecture-discussion per week.

A course designed to teach the student how to build and maintain his mental arithmetic skills; to help the student understand and apply the fundamental processes of arithmetic to many types of business problems.

Prerequisite: Business 95a or an equivalent achievement score on the aptitude test.

BUSINESS 96a—SECRETARIAL ENGLISH (3) BA

Three hours lecture per week.

The student will receive and practice basic English skills necessary for skillful shorthand transcription. The review includes fundamentals of English grammar, sentence structure, punctuation, and aids in the building of an adequate business vocabulary. Not open to students who have taken English 51.

Prerequisite: English 51 score on the aptitude test.

BUSINESS 96b—WRITING FOR BUSINESS (3) BA

Three hours lecture per week.

The student will achieve skill in the basic and associated forms of business communications—credit, collection, and adjustment letters, sales writing, letters of inquiry, and letters of application. He will learn how to write letters that grant requests and how to write tactfully letters that must refuse. (The student will find this course extremely useful in all types of business occupations.)

Prerequisite: English 1a score on the aptitude test of a "C" grade in either English 51, 52, or Business 96a.

BUSINESS 97—PERSONAL FINANCE (3)

Three hours lecture per week.

In this general course open to both business and non-business majors, students gain knowledge of personal income and expenditures. To be discussed will be such topics as commercial and savings accounts, investments, borrowing money, budgets, charge accounts and installment buying; property, income, estate inheritance and gift taxes, life, health, accident property, and miscellaneous insurance; pension plans and social security, trust funds and wills; inflation, and business cycles; and problems of owning a home.

BUSINESS 98—HUMAN RELATIONS IN BUSINESS (3) BA

Three hours lecture and discussion per week.

Business students in this elementary course in personnel management will become acquainted with those accepted principles of human relations which will be of use for advancement in business, will become more efficient personally, and will increase their understanding of the problems of management in personnel administration.

BUSINESS MANAGEMENT**BUSINESS 131—MANAGEMENT COMMUNICATION (3)**

Three hours lecture and discussion per week.

Designed to give managerial personnel skill in coping with communication problems. Includes the study of the communication process, the analysis of the barriers to effective oral and written communication, and the development of guidelines to improve interpersonal relations within an organization through effective methods of communication.

BUSINESS 132—ORGANIZATION MANAGEMENT (2)

Two hours lecture and discussion per week.

The supervisor's responsibility for planning, organizing, directing, controlling and coordinating. Teaches the supervisor these basic functions of an organization and his responsibility for carrying out these objectives in accordance with the organization's plan.

BUSINESS 133—PSYCHOLOGY FOR MANAGEMENT (2)

Two hours lecture and discussion per week.

A course to assist the supervisor in understanding the people with whom he works, with emphasis on the psychological aspects, perceptions, learning process, emotions, attitudes and personalities.

BUSINESS 134—MANAGEMENT ECONOMICS (2)

Two hours lecture and discussion per week.

Traces the development of our economic institutions. Establishes understanding of competition, money, credit, value, wages and prices. Includes discussion of the influences of government activity in industry on the business cycle. Develops a critical attitude towards economics in management—supervisory—employee relationships.

BUSINESS 135—PERSONNEL MANAGEMENT TECHNIQUES—(2)

Two hours lecture and discussion per week.

A study of the principles and methods involved in recruitment, selection and placement of employees in business and industry with regard to training, experience, aptitudes and abilities. Discussion, illustration, and case study are used in delineating the various types of personnel problems.

BUSINESS 139—SCHOOL DISTRICT PROCEDURES (2)

Two hours lecture per week.

An introductory course in school district business practices and procedures with emphasis on the logical and legal reasons for these procedures. The course is designed to serve the needs of persons new to school districts or contemplating such employment. (2 units or audit).

BANKING

BUSINESS 140—PRINCIPLES OF BANK OPERATIONS (3)

Three hours lecture and discussion per week.

This course presents the fundamentals of bank functions in a descriptive fashion so that the beginning banker may view his chosen profession in a broad (and operational) perspective. The descriptive orientation is intentional. (Banking is increasingly dependent upon personnel who have the broad perspective so necessary for career advancement.)

BUSINESS 141—ANALYSIS OF FINANCIAL STATEMENTS (3)

Three hours lecture per week.

Students will receive a review of accounting principles including balance sheets and income and expense statements. The study of financial statements will include ratios, internal and external comparisons, consolidations, budgets, and projections.

BUSINESS 136—CONFERENCE TECHNIQUES (2)

A study of the principle patterns used in conducting conferences. Each student is given the opportunity to structure and conduct two conferences. A critical appraisal is made for the conference group. Prerequisite: Business 132 or experience in management recommended.

BUSINESS 137—LABOR MANAGEMENT RELATIONS (2)

This course emphasizes the supervisor's responsibility for good labor relations, the union contract and grievance procedure through study of the National Labor Relations Act, the Wagner Act, and the Taft-Hartley Act. Prerequisite: Business 132 or experience in management recommended.

Public Personnel Administration—see—PUBLIC ADMINISTRATION 2 in the Social Science Division.

BUSINESS 142—INSTALLMENT CREDIT (3)

Three hours lecture per week.

In this course the techniques of installment are presented concisely. Emphasis is placed on establishing the credit, obtaining and checking information, servicing the loan, and collecting the amounts due. (Each phase of a bank's installment credit operation should be carefully scrutinized to be certain that the most efficient methods are employed, for only through an efficient operation can a bank maximize its profits on this particular kind of credit.) Other topics discussed are inventory financing, special loan programs, business development and advertising, and the public relations aspect of installment lending.

DIVISION OF FINE ARTS

CHAIRMAN: MR. GEORGE PAPPAS

MAJORS

Art
Commercial Art
Humanities (music, art, drama, literature and philosophy)
Music
Pre-art
Pre-drama
Pre-music
Pre-speech
Speech-drama

ART

ART 1a—HISTORY OF ART (3) BA

Three hours lecture per week.
A survey of the history of the Western world from Prehistoric times to the end of the Middle Ages. Illustrated lectures.

ART 1b—HISTORY OF ART (3) BA

Three hours lecture per week.
A survey of the history of art of the Western world from the Renaissance to the present. Illustrated lectures. Art 1a is not a prerequisite to 1b.

ART 2a—PRE-COLUMBIAN ART OF MEXICO AND SOUTH AMERICA (3) BA

Three hours lecture per week.
A survey of the arts and crafts of Mexico and South America from 1500 B.C. until the European conquest. Illustrated lectures.
No prerequisites.

ART 2b—THE ARTS OF AFRICA (3) BA

Three hours lecture per week.
An art history survey of this arts and crafts of Africa from ancient times to the present. While emphasizing the stylistic variety evident in African tribal art, the course also utilizes art as a means of understanding these people's philosophy, religion and general way of life. (Special emphasis is placed on the sculpturally rich areas of west Africa and the Congo.)

ART 2c—PRIMITIVE ART SURVEY (3) BA

An art historical survey of the arts and crafts of African, Oceanic and North American tribal people. While stressing the stylistic characteristics and techniques unique to each culture, the course will also view art cross-culturally, seeking out similarities of form, function and meaning across tribal and geographical boundaries.

ART 3—INTRODUCTORY CRAFTS (2) BA

Four hours of demonstration and laboratory per week.
Selected experiences from various craft areas: stenciling, printing, wood tooling, sand painting, copper enameled jewelry, copper tooling. Also used and application of wood stains and finishes.
Recommended for elementary education major and prospective teacher aides.

ART 4a-4b—EXPLORATORY CRAFTS (2-2) BA

Four hours laboratory per week.
A basic crafts course designed to develop artistic skills in the media of design, ceramics and metal sculpture, and to provide experience with the various art materials, tools and equipment. Included in ceramics are projects in glaze experimentation, slab and coil construction; in jewelry, lost wax casting and etched design.

ART 5ab—METAL SCULPTURE (3-3) BA

One hour lecture and five hours laboratory per week.
Instruction for women and men in metal sculpture techniques, welding techniques, basic tools for welded sculpture, construction of abstract shapes and finishing sculptures.
Prerequisite: None (Refer to I&T 5a-5b)

ART 6a—COLOR AND DESIGN (2) BA

Four hours lecture and laboratory per week.
A basic course in art with the primary purpose of familiarizing the student with the elements and principles used in art through the study of historic examples from all countries and periods. Creative imagination and judgment are simulated through problems involving various media. Experiments with line, form, and color, in two and three dimensions.

ART 6b—COLOR AND DESIGN (2) BA

Four hours lecture and laboratory per week.
Exploration of two and three-dimensional space with emphasis on form and color.
Prerequisite: Art 6a.

ART 7a—DRAWING FUNDAMENTALS (2) BA

Four hours demonstration and laboratory per week.
An introduction to basic principles of graphic representation. Studio practice emphasizes fundamentals of drawing and pictorial organization in dark and light. Use of pencil, pen-brush and ink, charcoal, and scratch-board techniques.

ART 7b—DRAWING COMPOSITION (2) BA

Four hours demonstration and laboratory per week.
The expressive and compositional aspects of drawing-exploration and drawing media.
Prerequisite: Art 7a or equivalent.

ART 7c—LIFE DRAWING (2) BA

Four hours laboratory per week.
Fundamentals in anatomy and representation of the human figure. Drawing from life.
Prerequisite: Art 7a or equivalent.

ART 9a-9b—COMMERCIAL ART (2-2) BA

Four hours laboratory per week.
Lettering, rendering, air brush, layout design, paste-up, product design, brochure design, advertising, and portfolio representation.
Prerequisite: Art 6a and Art 7a.

ART 10a-10b—SCULPTURE (3-3) BA

Six hours laboratory per week.
The manipulation of three-dimensional materials with basic studio practice in wood, plaster, clay, fabrics, and synthetics.
Prerequisite: None.

ART 11—LETTERING (2) BA

Four hours laboratory per week.
The development of basic techniques in the use of freehand lettering. The understanding and uses of basic letter forms.

ART 12a-12b—WATERCOLOR PAINTING (2-2) BA

Four hours laboratory per week.
The theory and techniques of watercolor painting. Studio practice in still life, landscape and other subject matter using watercolor media.
Prerequisites: Art 6a-6b and Art 7a-7b, or equivalents.

ART 14a-14b—OIL PAINTING (2-2) BA

Four hours laboratory per week.
Experimental painting of still life, landscape and the human figure. A study of painting procedures color, theory and techniques. Medium—oil paints.
Prerequisites: Art 6a-6b and Art 7a-7b, or equivalents.

ART 15a-15b—INTRODUCTION TO PAINTING (3-3) BA

Six hours laboratory per week.
Introduces the student to the materials and techniques of easel painting. Emphasis will be on oil and acrylic media with problems in both the traditional and modern approaches to painting.
Prerequisite: Art 6a-6b and Art 7a-7b, or equivalents.

ART 16a-16b—AIR BRUSH (3-3) BA

Six hours laboratory per week.
The study and use of the airbrush as a tool for creative painting and graphics.
Prerequisite: Art 6a, Art 7a and consent of instructor.

ART 19—ART APPRECIATION (3) BA

Three hours lecture per week.
A basic course designed to introduce ways of understanding and enjoying the visual arts, and of developing an aesthetic awareness of our surroundings and the work of artists in history and today.

ART 20a—PRINTMAKING (2) BA

Four hours laboratory per week.
Introduction to wood and silk screen printing.
Prerequisite: Art 7a or equivalent or consent of instructor.

CINEMA ARTS

ART 20b—PRINTMAKING (2) BA
Four hours laboratory per week.
Advanced study in intaglio and silk screen printing.
Prerequisite: Same as that for Art 20a (Art 20a is not a prerequisite for Art 20b).

ART 24a-24b—ANIMATED ART (2-2) BA
Two hours lecture and laboratory per week.
An introduction to the fundamentals of animated art. Students will create their own animated film as a semester project.
Prerequisite: Art 6a, Art 7a, or consent of instructor.

ART 25a-b—EXHIBITION DESIGN, GALLERY TECHNIQUES (2) BA
Two hours lecture: two hours laboratory per week.
Theory and techniques of exhibition, gallery and museum display design. Lecture and laboratory with practical application in exhibition areas.
Prerequisite: Art 6a or 6b.

ART 27a-27b—LAPIDARY (2-2) BA
Four hours laboratory per week.
The art of cutting and polishing semi-precious stones. Not less than one field trip each semester for the study of geological formations and the collection of suitable materials.

ART 27c-27d—LAPIDARY (2-2) BA
Four hours laboratory per week.
The second-year course in the art of cutting and polishing semi-precious stones.
Prerequisite: Art 27a-27b.
Enrollment in Art 27 is limited to four semesters.

ART 48a-d—STAINED GLASS WINDOW ART (2) BA
Four hours laboratory per week.
An introduction to and experience in the art of making stained glass windows.

ART 49abc—INDEPENDENT STUDY (1.3) BA (See page 46).

ART 53a-53b—BASIC CERAMICS (2-2) BA
Four hours laboratory per week.

ART 53a-53b—BASIC CERAMICS (2-2) BA
Four hours laboratory per week.

ART 54a-54b—DECORATIVE CERAMICS (2-2) BA
Four hours laboratory per week.
The first year course in the decoration of clay, copper and glass.

ART 55a-55b—CERAMICS (2-2) BA
Four hours laboratory per week.
The second year course in the use and making of clay products.
Prerequisite: Art 55a-55b.
Enrollment in Art 55 is limited to four semesters.

ART 56a-56b—CHINA PAINTING (2-2) BA
Four hours laboratory per week.
The first year course in china decorating, painting, design, color and firing.

ART 56c-56d—CHINA PAINTING (2-2) BA
Four hours laboratory per week.
The second year course in china decorating, painting, design, color and firing.
Prerequisite: Art 56a-56b.
Enrollment in Art 56 is limited to four semesters.

ART 60—PAINTING/PHOTOGRAPHIC REALISM (2)
Four hours laboratory per week.
The course will explore the painting process of photographic realism and its historical and contemporary influences. The student will need a camera or have access to one for obtaining subject matter for painting.

ART 61—PERSPECTIVE (2)
Three hours laboratory per week.
A general art course aimed at equipping the beginning art student with the fundamental and necessary knowledge of the principles and elements of perspective and its usefulness to the artist.

CINEMA ARTS 1-2—MOTION PICTURE APPRECIATION (2-2) BA

Three hours lecture per week.
An exploration of the origin of motion picture production, objectives of various directors and producers in their films, and technological and aesthetic changes in motion picture production. Students are taught to view the motion picture as an art form and to evaluate the objectives of motion pictures and their attainment.

Cinema Art 1 covers the period from the beginning to the present, with emphasis on silent film.

Cinema Art 2 covers contemporary film, 1940 to present.

DRAMA

J. JOHNSON

DRAMA 1—HISTORY OF DRAMA (3) BA

Three hours lecture per week.
History of the development of the stage and theatre arts from primitive times to the present and a critical study and analysis of representative masterpieces of dramatic literature. This segment covers the period in western civilization from classical Greece through the Renaissance.

DRAMA 2—HISTORY OF DRAMA (3) BA

Three hours lecture per week.
Complementary course to Drama 1. This segment includes the period from the Renaissance to the present, with emphasis on modern drama.

Drama 1 is not requisite to Drama 2. The year sequence is strongly recommended as a general-education course in the humanities.

DRAMA 9a-9b-9c-9d—TECHNICAL THEATRE LABORATORY (3) BA

Six hours laboratory per week.
Construction principles and performance techniques in stagecraft and lighting design as applied to repertory theatre.

DRAMA 10a—FUNDAMENTALS OF ACTING (3) BA (1st SEMESTER)

Three hours lecture, demonstration and laboratory per week.

Intensive application of acting techniques through study and performance and the learning of basic exercises for the actor; study and development of characters in performance from the contemporary theatre and recent internationally representative plays and musicals.

DRAMA 10b—FUNDAMENTALS OF ACTING (3) BA (2nd SEMESTER)

Three hours lecture, demonstration, and laboratory per week.

Appraisal and analysis of stage techniques, acting theories and practices in performance from experimental dramas and the theatre of the absurd.

DRAMA 10c—INTERMEDIATE ACTING (3) BA

Three hours lecture, demonstration and laboratory per week.

A theoretical as well as practical approach to the technique of acting; the physical and psychological resources necessary for acting; demonstration and practice in pantomime, scene, improvisation and characterization from The Greek Theatre through The Restoration of the Eighteenth Century.

Prerequisite: Art 10ab

DRAMA 10d—INTERMEDIATE ACTING (3) BA

Three hours lecture, demonstration and laboratory per week.

A theoretical as well as practical approach to the technique of acting; the physical and psychological resources necessary for acting; demonstration and practice in pantomime, scene, improvisation, and characterization from the nineteenth century through the social dramas of the thirties.

Prerequisite: Art 10ab

DRAMA 11a-11b-11c-11d—REHEARSAL AND PERFORMANCE (3) BA

Six hours laboratory per week.
Rehearsal and performance in COS summer repertory theatre.

DRAMA 12a-b—COSTUME AND MAKE UP (2) BA

Four hours demonstration and laboratory per week.
Costume construction, fabrics, basic patterns, wardrobe plotting and historical styles; theory and techniques in the use of theatrical make-up. Work on crews for college productions required.

DRAMA 13—THEATRE MANAGEMENT (2) BA

Two hours lecture per week.

Survey and practical application in areas of Public relations, box office management, promotion and publicity, box-office and ticket operation.

Work on college productions required.

DRAMA 14a-14b—STAGECRAFT (2-2) BA

Four hours demonstration and laboratory per week.

Practical experience in the design, construction and painting of stage sets and scenery. Practical application is accomplished through participation in the technical staging of all college dramatic and musical productions.

DRAMA 15a-15b—STAGE LIGHTING (2-2) BA

Four hours demonstration and laboratory per week.

Technical problems in stage lighting. Practical experience in the setting up and use of lighting instruments for plays and musicals. Work on college productions required.

DRAMA 16a-b—ORGANIZATION FOR PRODUCTION (3-3) BA

Four hours demonstration and laboratory.

Organization and supervision of theatre productions. Work on crews for college productions. Advanced study in the following areas, Costume makeup, Stagecraft, Lighting.

Prerequisites: Drama 12a-b, or Drama 14a-b or Drama 15a-b.

DRAMA 20a-b-c-d—CHILDREN'S THEATRE REPERTORY WORKSHOP (3) BA

Two hours lecture and four hours laboratory.

Methods of organization, analysis, selection, and production of plays for children; techniques of acting and directing; rehearsal and performance of scenes.

DRAMA 33a-33b—FUNDAMENTALS OF PLAY PRODUCTION (2-2) BA

Three hours lecture and laboratory per week.

An elementary course in the techniques and methodology of the modern theatre, designed to present the theoretical and practical applications of play production as well as to promote developmental skills and artistry. (Theatre organization, play selection, production design, cast selection, rehearsing, and staging—scenery, lighting.)

DRAMA 35—INTRODUCTION TO THE THEATRE (2) BA

Two hours lecture per week.

Analysis of the theatre, the play, the playhouse, styles of staging, the actor, and drama as art.

DRAMA 36a-b—DRAMATIC LITERATURE (3-3) BA

Three hours lecture per week.

Reading and analysis of representative plays from various periods in dramatic literature.

DRAMA 37—FUNDAMENTALS OF DIRECTING (3) BA

Three hours lecture per week.

An introduction to the theory and practice of play direction for the theatre, this course includes an analysis of plays to determine suitability for staging, acting methods and styling; and a study of movement, tempo, composition, climax, and the usages of sound and music to effectuate mood. (Projects may include the preparation of promptbooks and the production of play plans, the staging of short plays or scenes, and observations and analyses of plays as given in theatrical production and/or translated to the film.)

Prerequisites: Drama 10a-10b, or equivalents.

drama 41a-d—MUSICAL THEATRE PERFORMANCE (2-2-2-2) BA

One hundred twenty hours per semester.

Experience in drama and theatre through active participation in major musical and dramatic productions. Includes training and experience in all facets of the theatre.

DRAMA 49abc—INDEPENDENT STUDY (1-3) BA (See page 46)**DRAMA 55abcd—DRAMA WORKSHOP (2) BA**

Experience in drama and theatre through active participation in major dramatic productions. Includes training and experience in acting, costuming, make-up, set design, scenery and props.

DRAMA 64—THEATRE SOUND AND LIGHTING TECHNICIAN (2) BA

The student will be able to make setups and operate public address, music and monitoring systems manufactured by all of the leading audio system manufacturers.

The student will be able to make simple lighting setups and operate the lighting console, preset panel, patch panel and arc spotlight at the Visalia Convention Center and Theatre Complex.

Prerequisite: Verification of experience in the operation of sound and/or lighting systems or by approval of the instructor.

MUSIC**MUSIC 1—MUSIC FUNDAMENTALS (2) BA**

(Formerly Music 4a-4b)

Two hours laboratory per week.

Simple rhythmic notation; scales, intervals, triads, melodies in major code, emphasizing the tendency of tones individually and their significance in groups; music reading of material containing simple tonal relations and simple rhythmic designs, phrasing and general principles of music interpretation. Must phrasing and general principles of music interpretation.

MUSIC 2—BEGINNING GUITAR (1)

(Formerly Music 23a-b)

This is a beginning, non-transferable guitar class for students with limited musical experience.

MUSIC 3a-3b—WOODWIND INSTRUMENTS:**CLASS INSTRUCTION (1-1) BA**

Two hours laboratory per week.

3a—Elementary instruction; correct tone production; technique and care of instruments, emphasis on clarinet.

3b—Continuation of 3a with emphasis on flute, oboe, saxophone, and bassoon.

MUSIC 4a-4b—COMPREHENSIVE**MUSICIANSHIP I (2-2) BA**

Five hours lecture per week.

This course includes the fundamentals of music notation and the use of chords in harmonizing melodies both major and minor keys. A comprehensive approach to developing musicianship is the procedure. Work in counterpoint is assigned in the early stages of the students musical training.

MUSIC 5a-5b—BRASS INSTRUMENTS

(Formerly Music 6a-6b) (1-1) BA

Two hours laboratory per week.

5a-5b—Elementary instruction; correct tone production, technique, and care of instruments.

Advanced instruction in playing brass instruments.

MUSIC 6a-b—PERCUSSION INSTRUMENTS—(1-1) BA

Two hours laboratory per week.

Elementary instruction; correction tone production, technique, and care of instruments.

MUSIC 7a-b—STRING INSTRUMENTS: CLASS**INSTRUCTION (1-1) BA (Formerly Music 1a-1b)**

Two hours laboratory per week.

Elementary instruction in violin, viola, cello, bass viol., tone production, bowing, technique, care of instruments.

MUSIC 8a—BEGINNING PIANO (1) BA

Two hours laboratory per week.

For the beginning pianist who has had no previous piano training. Prerequisite: None.

BUSIC 8b—BEGINNING PIANO (1) BA (Formerly Music 21)

Two hours laboratory per week.

Continuation of Music 8a.

Prerequisite: Music 8a or 1 year of private piano instruction.

MUSIC 9A—INTERMEDIATE PIANO (1) BA

(Formerly Music 22a-d)

Two hours laboratory per week.

Continuation of Music 8b.

Prerequisite: Music 8b or 2 years of private piano instruction.

MUSIC 9b-d—INTERMEDIATE PIANO (1) BA

(Formerly Music 22a-d)

Two hours laboratory per week.

Continuation of Music 9a.

Prerequisite: Music 9a or 3 years of private piano instruction.

MUSIC 10—APPRECIATION OF MUSICAL LITERATURE (3) BA

Three hours lecture per week.

Designed to aid the average student in developing and understanding and enjoyment of the music of the great composers. No previous musical training required. Special emphasis given to the problems of the musically untrained listener.

MUSIC 11a-d—REHEARSAL & PERFORMANCE (3) BA

The Sequoias repertory orchestra will emphasize the rehearsal and performance techniques necessary to accompanying the repertory theater in the production of a musical.

MUSIC 14a-b—COMPREHENSIVE MUSICIANSHIP II (5-5) BA

5 hours lecture.

Continuation of Music 4a-4b. Diatonic and chromatic modulation, altered chords, 20th Century music.

Prerequisites: Music 4a-4b.

MUSIC 16a-16b—HISTORY OF MUSIC (3-3) BA

Three hours lecture per week.

16a—The history of music from primitive times to the eighteenth century.

16b—A continued study to the present.

MUSIC 17a-17b—ORCHESTRATION (2-2) BA

17a—Range, technique, timbre, transposition of band and orchestral instruments; exercises in orchestration for individual instrumental choirs.

Prerequisites: Music 4a-4b.

17b—Scoring for small instrumental combinations and for full band and orchestra. Introduction to stage band arranging also included.

Prerequisite: Music 17a.

MUSIC 18a-d—MARCHING BAND (2-2) BA

Five hours laboratory per week.

Open to all students who demonstrate ability to play a band instrument. Physical education activity credit is granted by concurrent enrollment in Phys. Ed. 15a or 15b. Required of all music majors not in choir, or a string group. Students who want to participate in the band two to four hours per week may enroll in Music 40 (Performance Music) for one unit, but no P.E. credit is granted.

The band represents the college in public functions which may include the performance of band literature at athletic events, rallies, parades and concerts.

MUSIC 19a-d—CONCERT BAND (2-2) BA

Five hours laboratory per week.

A study and performance of standard band music, with special attention to interpretation, tone, technique, and general effect. Planned for those interested in improving their musicianship. Some outside or public performances are required.

MUSIC 21a-d—JAZZ ENSEMBLE (2-2) BA

(Formerly Music 2a-d)

4 hours laboratory per week.

A terminal course which includes the organization, training procedures, arranging, vocals, and other phases of stage band work. Public performance and field trips may be required. Designed for the student desiring to enter the field of professional music, studio, or theatre orchestra work.

Prerequisite: Competent playing ability and permission of the instructor. Should be taken concurrently with Mus. 18a-18b and Mus. 19a-19b.

MUSIC 22a-d—STRING ORCHESTRA (2-2) BA

Formerly Music 7a-d)

Three hours laboratory per week.

A course designed for students and adults who are proficient in playing their instruments. The orchestra prepares music for accompaniment of, oratorio, light opera, orchestral, string quartet, and string ensemble literature. Participation in public performances is expected.

Prerequisite: permission of the instructor.

MUSIC 23a-d—CONCERT CHOIR (2-2) BA

(Formerly Music 8a-d)

Five hours laboratory per week.

A study of the best choral literature for mixed voices, with emphasis on tone production, precision and interpretation. Attendance at all public performances is required.

Prerequisite: Audition with the director.

MUSIC 40a-40b-40c-40d—PERFORMANCE

MUSIC (1-1-1-1) BA

Two hours laboratory per week.

Performance in music activities such as recitals, rallies, musicals, concerts, or in group ensembles such as band, chorus, orchestra and pep squad. Hours are arranged for those wishing to participate but are unable to meet the regular schedule. Physical education credit is not granted. (Formerly Music 51a-51b-51c-51d).

MUSIC 41a-d—MUSICAL THEATRE

PERFORMANCE (2-2-2-2) BA

One hundred twenty hours per semester.

Experience in drama and theater through active participation in major musical and dramatic productions, Includes training and experience in all facets of the theatre.

Enrollment by permission of instructor only.

MUSIC 42a-d—CHAMBER SINGERS (1-1-1-1) BA

(Formerly Music 15a-d)

Three hours laboratory per week.

A selected performing group limited to twenty members. Performance of music written especially for small ensembles.

Participation in public performances is required.

Prerequisite: Audition with the director.

MUSIC 49abc—INDEPENDENT STUDY (1-3) BA

(Formerly Music 20) (See page 46)

MUSIC 50—MUSIC FOR YOUNG CHILDREN (2) BA

(Formerly Music 20)

Two hours lecture per week.

For teachers of young children, (Day Care, Preschool, Head Start, Early Childhood Education) interested in developing self-confidence and increasing skill in singing and teaching songs to young children. In a relaxed non-judgemental atmosphere, a chance to sing regularly and collect songs, develop a repertoire of music related activities appropriate to use with young children on a daily basis. Learn autoharp and/or guitar accompaniment, simple music notation.

MUSIC 55a-55b-55c-55d-55e-55f—COLLEGE COMMUNITY ORCHESTRA (1) BA

Two hours laboratory per week.

Orchestra for experienced musicians. Rehearsal of comedy and concert orchestra literature.

Public performance expected. Evening rehearsals.

Prerequisite: Permission of instructor.

MUSIC 56a-f—COLLEGE COMMUNITY JAZZ

WORKSHOP (1-1)

WEDNESDAY 7-9 P.M.

This class will review, rehearse, and perform music literature from the swing years, as well as materials from contemporary listings in jazz and jazz rock. There will be an emphasis on sight reading and evaluating new arrangements on elementary through professional levels. Previous experience in reading and performing jazz band literature is recommended.

Prerequisite: permission of the instructor.

MUSIC 57a-f—COLLEGE COMMUNITY CHORUS (1-1)

MONDAY 7-9

Open to all interested singers. Chorus rehearses major choral works and presents a public performance each semester. No prerequisite.

MUSIC 61—INTRODUCTION TO STAGE BAND ARRANGING (2) BA

Two hours lecture and demonstration per week.

Theory and techniques in the fundamentals of music arranging and scoring for the stage band or dance band, beginning with small phrases for sections and evolving to full arrangements, with class performance of materials scored by students and reading of newly published materials for the stage band.

Prerequisite: One year of music theory (Music 4a-4b) or equivalent, or permission of the instructor.

MUSIC 65—CLASSICAL GUITAR (0)

This is a non-credit class in classical guitar. Playing techniques and music for the mastery of the classical guitar. This course will include beginning, intermediate and advanced levels of instruction.

Fee \$6.

SPEECH ARTS

SPEECH 1a-1b—FUNDAMENTALS OF PUBLIC SPEAKING (3-3) BA

Three hours lecture per week.

This is the basic course in speech. It is concerned with training in meeting practical speech situations. During the first semester, techniques of organizing speech materials, effective use of voice in communication, and good platform manners are stressed. In the second semester, preparation and delivery of various types of speeches receive emphasis.

SPEECH 3—ORAL INTERPRETATION (3) BA

Three hours lecture per week.

The techniques of understanding and interpreting prose, poetry and dramatic selections, as well as criticism and appreciation of oral literature. Emphasis will be on the individual's ability to communicate literature orally.

Does not meet general education requirement in speech at state colleges and universities.

DIVISION OF INDUSTRY AND TECHNOLOGY

CHAIRMAN: MR. ALBERT SINDLINGER

MAJORS

Air Conditioning
Air Conditioning Sheet Metal
Automotive Technology
Building Trades
Electronics Technology
Fire Technology
General Mechanics
Metal Sculpture
Metal Technology
Metallurgy
Mill Cabinet
Pre-Industrial Arts
Pre-Industrial Technology
Remodeling Construction
Vocational Drafting
Welding Technology

INDUSTRIAL ARTS

INDUSTRIAL ARTS 1—ELEMENTS OF WOODWORK (3) BA

Six hours lecture-laboratory per week.

The basic processing of bench woodworking; use and care of hand tools; fundamental hand tool exercises and correct construction methods; basic operations with light portable electric woodworking machinery, including wood turning.

This is a transfer course designed primarily for students majoring in Industrial Arts Education.

Prerequisite: One year high school mechanical drawing or drafting, Industrial Arts 52 or I&T 51a may be taken concurrently.

INDUSTRIAL ARTS 2—MACHINE WOODWORKING (3) BA

Six hours lecture-laboratory per week.

Operation, care and maintenance of woodworking machinery used in the construction of general woodworking projects, cabinets, and furniture. Safety in the operation of woodworking machines and power tools.

Prerequisite: Industrial Arts 1.

This is a transfer course designed primarily for students majoring in Industrial Arts Education.

INDUSTRIAL ARTS 10a-10b-10c-10d—MACHINE SHOP (3-3-3-3) BA

Six hours lecture and laboratory per week.

Study of materials, supplies, tools and equipment. Project construction involving layout, setup, and operation of jobs on lathes, drill presses, grinders, milling machines and shapers.

Not open to students who have taken IT 10a-10b-10c-10d.

INDUSTRIAL ARTS 11—BASIC ELECTRICITY (3) BA

Two hours lecture and four hours laboratory per week.

Basic fundamentals of direct current and alternating current electricity will be studied. Lectures, demonstrations and laboratory experiments will cover such topics as: the electron theory, cells and batteries, Ohm's and Kirchoff's laws, series, parallel and series-parallel circuitry, meter movements, generators and motors, alternating current, inductance, capacitance, and operation of the oscilloscope.

Prerequisite: None.

Not open to students enrolled in or with credit in Physical Science 11, Electronics 50ab, 51ab or any other basic college course in electricity or electronics.

INDUSTRIAL ARTS 22—APPLIED DRAWING (3) BA

Two hours lecture and four hours laboratory per week.

Geometric construction: freehand pictorials; theory of orthogonal projection; simple auxiliaries, sectioning; fasteners; dimensioning simple working drawing.

Prerequisites: Industrial Arts 52, I&T 51a, or one year of high school mechanical drawing. (Formerly Engineering 22).

Math 51 & Math 52 may be taken concurrently.

INDUSTRIAL ARTS 23—DESCRIPTIVE GEOMETRY (3) BA

Two hours lecture and four hours laboratory per week.

The fundamental principles of descriptive geometry and their application to the solution of three-dimensional problems arising in the various branches of engineering.

Prerequisite: Plane geometry and Industrial Arts 22 may be taken concurrently.

(Formerly Engineering 23).

INDUSTRIAL ARTS 24—MACHINE DRAWING (3) BA

Two hours lecture and four hours laboratory per week.

Cams and gears, detail and assembly drawings of machine parts; freehand sketches; structural detailing; piping layouts; application of American standards in drafting room practice; tolerances; classes of fit and machining specifications. Job application techniques.

Prerequisite: Industrial Arts 22.

(Formerly Engineering 24).

INDUSTRIAL ARTS 49a-49b—SUPERVISED PRACTICE (1-3) BA

Two, four or six hours laboratory per week.

Selected Industrial Arts majors assist and direct less advanced students under the supervision of a master industrial arts instructor.

Prerequisite: "B" average in college industrial arts major courses and permission of the instructor.

INDUSTRIAL ARTS 52—BEGINNING MECHANICAL DRAWING (HIGH SCHOOL DRAWING) (2)

One hour lecture and three hours laboratory per week.

A rapid comprehensive coverage of the fundamentals of mechanical drawing and modern drafting practice; lettering; geometric drawings; orthographic projection, pictorial representation, and blueprinting.

I&T 51a recommended for technology students)

INDUSTRIAL ARTS 62—HAND WOODWORKING (2)

Four hours lecture-lab per week.

Students learn to safely and correctly identify and use woodworking hand tools and hand held power tools in the construction of small shop projects. Students purchase their own materials.

Students with credit for Industrial Arts 1 or other college beginning workshop course may not take Industrial Arts 62 for credit.

(This course is not certified transferable for a baccalaureat degree)

INDUSTRIAL ARTS 63—MACHINE WOODWORKING (2)

Four hours lecture-lab per week.

This course covers the use and care of basic shop woodworking machines. Safety is stressed upon at all times. Students will construct small projects approved by the instructor and will purchase the materials they use.

Prerequisite: one year of high school drawing or permission of the instructor.

Students with credit for Industrial Arts 2 or other college machine woodworking course may not take Industrial Arts 63 for credit.

(This course is not certified transferable for a baccalaureat degree)

INDUSTRY AND TECHNOLOGY

INDUSTRY AND TECHNOLOGY 1a-1b—CAREER PLANNING (2-2) BA

One hour lecture and one hour laboratory per week.

This course is designed to give men and women vocational students greater understanding in leadership, resume writing, job application procedure, techniques in conducting business meetings and salesmanship. This program offers personalized vocational counseling and job placement. Students enrolled in this class will practice parliamentary procedure at V.I.C.A. (Vocational Industrial Clubs of America) meetings. V.I.C.A. membership is not required.

I&T is not a prerequisite for I&T 1b.

INDUSTRY AND TECHNOLOGY 5a-5b—METAL SCULPTURE (3-3) BA

One hour lecture and five hours laboratory per week.

Instruction for women and men in metal sculpture techniques, welding techniques, basic tools for welding sculpture, construction of abstract shapes and finishing sculptures.

(Also listed in catalog as Art 5a-5b.)

Prerequisite: None.

INDUSTRY & TECHNOLOGY 17—METALLURGICAL PROCESSES (3) BA

Two hours lecture and two hours laboratory per week.

Fundamentals of metallurgy; properties and characteristics of metals; survey of metal welding processes; destructive and non-destructive testing.

Prerequisite: None.

INDUSTRY & TECHNOLOGY 20a—WATER TREATMENT FUNDAMENTALS (3)

Water utility science in a program that will lead to the certificate of the water and wastewater treatment plant operator. Certification compliance is under the authority of the California Water Resources Control Board (WRCB). The program is designed to partially fulfill certification requirements for levels I, II, III, and IV as defined by WCRB.

Prerequisite: High school math or equivalent and/or experience with water supply utility are desirable.

INDUSTRY & TECHNOLOGY 25—ACCIDENT PREVENTION, TRAINING AND SAFETY MANAGEMENT FOR INDUSTRY AND AGRICULTURE (3)

Introduction to Accident Prevention and Safety Training in Industry and Agriculture.

Prerequisite: None.

INDUSTRY AND TECHNOLOGY 30—BUILDING PLANS AND CODE (3) BA

Two hours lecture and four hours laboratory per week.

Code and architecture drafting technique. A study of different architecture plans for light construction.

Prerequisite: 1A, 22 or permission of the instructor.

INDUSTRY AND TECHNOLOGY 35—TECHNICAL ILLUSTRATING (3) BA

Six hours lecture-laboratory per week.

A beginning course in technical illustrating. The art of developing and presenting pictures of different machine parts and small objects.

Prerequisite: 1A, 22.

INDUSTRY AND TECHNOLOGY 50—MATH (2)

Two hours lecture with classroom exercises per week.

Emphasis is on fundamental arithmetic and mathematics used in making calculations encountered by tradesmen in their regular work. Industry and Technology majors deficient in basic arithmetic are encouraged to enroll in this course in their first semester or as soon thereafter as possible.

Prerequisite: Enrollment in at least one I&T course.

INDUSTRY AND TECHNOLOGY 51a—TECHNICAL DRAWING (3) BA

One hour lecture and four hours laboratory per week.

Basic techniques of mechanical drawing including freehand sketching, orthographic projection, use of measuring devices, and geometric construction. Intended for those students who did not take mechanical drawing in high school. The students learn the fundamentals of machines, tools, fastenings, cams and gears.

Prerequisite: None.

(1A-52 recommended for other than technology majors)

INDUSTRY AND TECHNOLOGY 68a—ELECTRICITY AND SMALL APPLIANCE SERVICING FOR THE HOMEMAKER (2)

Three hours per week.

Instruction in theory, safety, and servicing of small home heat producing appliances, including: toasters, irons, electric skillets, etc. Emphasis will be placed on electric safety in the home.

(Formerly Electronics 68a)

(Also cross-titled Home Economics 68a.)

Prerequisite: None.

INDUSTRY AND TECHNOLOGY 70a-b—FUNDAMENTALS OF ELECTRIC MOTORS (2-2)

Four hours of combined lecture and laboratory per week.

A basic two semester course covering the fundamental theories, principles, and practices needed to solve the everyday problems encountered by the Industrial Electrical Power Equipment. The course is designed to provide a simple, non-technical approach to refrigeration/air conditioning, appliance servicing, motor repair and industrialized motor control systems.

Prerequisite: I&T 70a is a prerequisite to I&T 70b.

AIR CONDITIONING (COOLING-HEATING) TECHNOLOGY

AIR CONDITIONING 49a-49b—SUPERVISED PRACTICE (1-3) BA

Two, four, or six hours laboratory per week.

Selected Air Conditioning Technology majors assist and direct less advanced students under the supervision of a master air conditioning instructor.

Prerequisite: "B" average in college air conditioning major courses and permission of the instructor.

AIR CONDITIONING 80a—BASIC THEORY (7) BA

Thirteen hours lecture and laboratory per week.

Instruction and demonstration in applied electrical theory and fundamentals of refrigeration. The lab work consists of wire splices and terminals, soldering tubing, evacuation and charging of systems, repair of electrical motors and preventative maintenance of air conditioners, refrigerators, freezers and furnaces.

Must be taken by all beginning Air Conditioning Technology majors unless permission is granted by instructor to enter an advanced course.

Prerequisite: One year high school algebra, Math 51. (Physical Science, Chemistry or Physics—one of these)

AIR CONDITIONING 80b—APPLIED THEORY (7) BA

Thirteen hours lecture and laboratory per week.

Instruction, demonstration and training in trouble shooting refrigeration systems and electrical circuits pertaining to air conditioners, heat pumps and furnaces. These skills accomplished by using industrial trainers and live equipment. Course to prepare student for employment in technical maintenance field.

Prerequisite: Air Conditioning 80a. (Must be taken by all beginning Air Conditioning Technology majors unless student has permission of the instructor). 1A-11 or Phy. Sci. 11.

AIR CONDITIONING 81a—COMMERCIAL (5) BA

Nine hours lecture and laboratory per week.

Instruction and demonstration in the repair and maintenance of single and multi-zone equipment found in commercial applications. The maintenance and application of pneumatic controls.

Prerequisite: Air Conditioning 80a and 80b or permission of the instructor.

AIR CONDITIONING 83a—ADVANCED STUDIES (3-5) BA

Six hours lecture and laboratory per week.

Instruction and demonstration in an area of study selected by the student. He must select from residential refrigeration, residential air conditioning, commercial refrigeration, or commercial air conditioning. Each area will be an in-depth exploration of problems, procedures and design, finalizing the studies which have preceded. The student will be assisted in his decision by the instructor.

Prerequisite: Air Conditioning 80a, 80b and 81a.

REFRIGERATION 60—FUNDAMENTALS OF REFRIGERATION (2) (E)

Three hours lecture and demonstration per week.

Servicing, testing, checking, repairing, installation, and start-up of refrigeration and air conditioning equipment.

REFRIGERATION 61—SHOP PRACTICES AND TECHNIQUES (2) (E)

Three hours lecture and demonstration per week.

Procedures in installing refrigerant lines, silver brazing of refrigerant joints, techniques of leak testing, evacuation procedure, general service techniques.

Prerequisite: Refrigeration 60 or equivalent training or experience.

AUTOMOTIVE TECHNOLOGY

AUTOMOTIVE MECHANICS 49a-49b—SUPERVISED PRACTICE (1-3) BA

Two, four, or six hours laboratory per week.

Selected Automotive Technology or Industrial Arts Education majors assist and direct less advanced students under the supervision of a master automotive instructor.

Prerequisite: "B" average in college automotive major courses and permission of the instructor.

AUTOMOTIVE MECHANICS 59b—BASIC

AUTOMOTIVE ELECTRICITY (2) BA

Three hours lecture, demonstration, laboratory per week.

Instruction in the theory of electricity, magnetism and induction. Theory and operation of battery, starting, ignition, generating and regulating systems. Overhaul and service of all of the above items.

AUTOMOTIVE MECHANICS 61—ENGINE TUNE-UP (2) BA

Four hours lecture and laboratory per week.

Study of compression, electrical and fuel systems.

AUTOMOTIVE MECHANICS 62—AUTOMATIC

TRANSMISSIONS (2) BA

Four hours of lecture and laboratory per week.

Theory, application of theory, repairs, care and maintenance and trouble diagnosis of Powerglide, Ford C4 and C6, Torqueflite and Turbo-Hydramatic transmissions.

AUTOMOTIVE MECHANICS 63P, 63L, 63B—POLLUTION,

LAMPS, BRAKES (2) BA

Three hours lecture and laboratory per week.

Instruction in preparation for certification by the California Highway Patrol for the service of Automotive Pollution Control Devices (A.M. 63P), Automotive Lamp Adjustment (A.M. 63L) and Automotive Brake Service and Adjustment (A.M. 63B).

Prerequisite: Automotive maintenance personnel preferred.

AUTOMOTIVE MECHANICS 64—AUTOMOTIVE

AIR CONDITIONING (2) BA

Three hours lecture and laboratory per week.

Instruction in the theory, servicing, and repairing of automotive air conditioning.

AUTOMOTIVE MECHANICS 65—CARBURETION (1) BA

Two hours lecture and laboratory per week.

Instruction in the theory, operation and repairing of automotive carburetors and fuel supply systems.

AUTOMOTIVE MECHANICS 66—AUTOMOTIVE

BRAKES (2) BA

Three hours of lecture and laboratory per week.

Instruction in basic hydraulics, repair and reconditioning of several types of drum brakes, disc brakes and power braking systems.

AUTOMOTIVE MECHANICS 67—AUTOMOTIVE WHEEL

ALIGNMENT AND SERVICE (2) BA

Three hours lecture and laboratory per week.

Instruction in automotive front wheel alignment, steering, geometry, front suspension systems and wheel balancing.

AUTOMOTIVE MECHANICS 70—BENCH WORK AND

SAFETY (1) BA

One hour lecture and one hour laboratory per week.

Instruction in developing the skills in automotive bench work and the use of hand tools. The lab work consists of cutting and filing metal; assembly of tubing fittings; soldering tubing; wire splices and terminals; measuring bolts, nuts, and screws; simple sheet metal layout; drilling, tapping and threading mild steel; tapping cast iron; chassis lubrication; and oil and grease classification.

Prerequisite: None—must be taken by all beginning Automotive Technology majors.

AUTOMOTIVE MECHANICS 71—ELECTRICITY (4) BA

Three hours lecture and four hours laboratory per week.

Instruction in the theory of electricity, magnetism and induction. Theory and operation of battery, starting, ignition, generating and regulation systems. Overhaul and service of all

the above items in the laboratory section of the class.

Prerequisites: Auto Mech 70 — may be taken concurrently, must be taken by all beginning Automotive Technology majors.

AUTOMOTIVE MECHANICS 72—FUEL SYSTEMS (3) BA

Two hours lecture and four hours laboratory per week.

Instruction in the testing of the complete fuel system, including the servicing of carburetors, fuel pumps, fuel tank, gauges and senders, fuel filters and complete overhaul of carburetors.

Prerequisite: Auto Mech 70 and Auto Mech 71 (may be taken concurrently with Auto Mech. 70 and Auto mech. 71).

AUTOMOTIVE MECHANICS 73—ENGINES (3) BA

Two hours lecture and six hours laboratory per week.

Instruction in the repair of automotive engines. Includes disassembly and the assembly of engines; reconditioning or replacement and fitting and adjustment of component parts.

Prerequisite: Auto. Mech. 70 and Auto. Mech. 71 (may be taken concurrently with Auto. Mech. 70 and Auto. mech. 71).

Students are expected to furnish an engine for the laboratory exercises by the end of the first week. Fifteen dollars should purchase an engine which meets minimum requirements. An engine which will function after being rebuilt will cost the student \$150 or more. Students should check with the instructor for his specific requirements.

AUTOMOTIVE MECHANICS 74—POWER TRAIN (3) BA

Two hours lecture and four hours laboratory per week.

Instruction in the removal, repair, replacement and adjustment of component parts of the engine coupling, transmission (std.), overdrives, drive lines, final drives, steering theory, repair, adjustment of standard and power steering gears.

Prerequisite: Auto Mech 70 and Auto Mech 71 (may be taken concurrently with Auto Mech 70 and Auto Mech 71).

AUTOMOTIVE MECHANICS 75—BRAKES AND

ALIGNMENT (3) BA

Two hours lecture and four hours laboratory per week.

Instruction in basic hydraulics, repair and reconditioning of several types of standard and power breaking systems. Instruction in alignment steering geometry and suspensions systems.

Prerequisite: Auto Mech 70 and Auto Mech 71 (may be taken concurrently with Auto Mech 70 and Auto Mech 71).

AUTOMOTIVE MECHANICS 76—BASIC AUTOMATIC

TRANSMISSIONS (4) BA

Three hours lecture and six hours laboratory per week.

Instruction in basic hydraulics and planetary gearing. Basic operation and function of Powerglide, Ford C-4 and C-6 and Torqueflite transmissions, plus repair, inspection and trouble diagnosis.

Prerequisite: Auto Mech 70 and Auto Mech 71 (may be taken concurrently).

AUTOMOTIVE MECHANICS 77—ADVANCED

TRANSMISSIONS (3) BA

Two hours lecture and four hours laboratory per week.

Instruction in basic theory, inspection, repair, care and maintenance of the Ford-o-matic and Turbo Hydramatic transmissions.

Prerequisite: Auto Mech 76 and sophomore standing or permission of the instructor.

AUTOMOTIVE MECHANICS 78—TUNE-UP AND

ADVANCED ELECTRICITY (4) BA

Three hours lecture and six hours laboratory per week.

Instruction in advanced electrical theory, related to the entire electrical system. Transistor ignition and regulation. Transistor distribution overhaul, and alternator overhaul. Tune-up and trouble-shooting of the engine and related circuits.

Prerequisite: Auto Mech 70, Auto Mech 71, Auto Mech 72 and sophomore standing or permission of the instructor.

AUTOMOTIVE MECHANICS 79—AIR CONDITIONING

AND ACCESSORIES (3) BA

Two hours lecture and four hours laboratory per week.

Instruction in all accessories in the automobile; refrigeration service, anti-Air Pollution Systems, inspection and repair; turn signals; speed controls; power seats; power windows; automatic light dimmers, door locks.

Prerequisite: Auto Mech 70, Auto Mech 71 (May be taken concurrently with Auto Mech 70 and Auto Mech 71).

AUTOMOTIVE MECHANICS 91—AUTO FAMILIARIZATION

(WOMEN & MEN) (1) BA

Three hours per week for nine weeks.

Designed to familiarize drivers with basic mechanics of an automobile.

BUILDING TRADES

BUILDING TRADES, CARPENTRY AND MILL CABINET 49a-49b—SUPERVISED PRACTICE (1-3) BA

Two, four or six hours laboratory per week.

Selected vocational carpentry students assist and direct less advanced students under the supervision of a master carpentry and mill cabinet instructor.

Prerequisite: "B" average in carpentry major and permission of the instructor. (Sophomore standing).

BUILDING TRADES 51a-51b DRAWING FOR BUILDING CONSTRUCTION (2-2) BA

Three hours lecture-laboratory per week.

A practical course in drawing for the building trades, including the fundamentals of architectural drafting, blueprint reading, details, symbols, codes, and specifications. The plans for the building trades project house are developed in this class.

B.T. 51b before B.T. 51a may be taken only with the permission of the instructor.

This course is required of all Building Trades (carpentry and mill cabinet) majors.

BUILDING TRADES 53ab—BLUEPRINT READING (3-3)

A practical course in blueprint reading for all Building Trades, including the fundamentals of estimating, scaling, symbols, reading details, building codes, specifications and plot plan layout.

BUILDING TRADES 55a-55b—ELEMENTARY CARPENTRY, TRADE RELATED INFORMATION (3-3) BA

Three hours lecture per week.

Introductory course in those phases of carpentry that can be taught in the classroom, including safety, history and background of carpentry, carpentry mathematics, pre-job planning, trade terms, and foundation and form construction.

B.T. 55b before 55a may be taken only with the permission of the instructor.

BUILDING TRADES 56a-56b—ADVANCED CARPENTRY, TRADE RELATED INFORMATION (3-3) BA

Six hours lecture per week.

A continuation of B.T. 55a and 55b. This course covers roof framing, interior trim, rough residential framing, stair building, estimating and land location and descriptions.

B.T. 56b before 56a may be taken only with the permission of the instructor.

BUILDING TRADES 58a-58b—REMODELING CONSTRUCTION (3) BA

4 hrs. lecture per week.

A specialized course covering the inspection, planning, problems, estimating, drawing of bathroom, bedroom and kitchen additions, rehabilitation of substandard buildings and the relocation of displaced structures.

Prerequisites: BT 51a-b, 55a-b, 75a-b or permission of the instructor.

BUILDING TRADES 60—CONSTRUCTION SUPERVISION AND INSPECTION (3) BA

Three hours lecture per week.

Structural Series No. 1. A course of study designed to meet the needs of persons engaged in the supervision and inspection of building under construction.

Prerequisite: General knowledge and/or employment in the field of building inspection.

BUILDING TRADES 62—CONSTRUCTION SUPERVISION AND INSPECTION (3) BA

Three hours lecture per week.

Structural Series No. 2. A continuation of Building Trades 60, emphasizing wood, masonry and steel.

Prerequisite: Building Trades 60.

BUILDING TRADES 63—CONSTRUCTION SUPERVISION AND INSPECTION (3) BA

Three hours lecture per week.

Structural Series No. 3. A continuation of Building Trades 60 and 62, emphasizing the study, interpretation and analysis of the uniform building, plumbing and mechanical codes, the national electrical code, Titles 19, 21 and 24 of the State Administrative Code, and the grading of lumber materials.

Prerequisite: Building Trades 60 and 62.

BUILDING TRADES 64—CONSTRUCTION, SUPERVISION AND INSPECTION (3) BA

Three hours lecture per week.

Structural Series No. 4. A continuation of Building Trades 60, 62 and 63, emphasizing the study, interpretation and analysis of the building codes.

Prerequisite: Building Trades 60, 62 and 63.

BUILDING TRADES 67—CONSTRUCTION, SUPERVISION AND INSPECTION (3) BA

Three hours lecture per week.

Structural Series No. 5. Mechanical—emphasizing the study, interpretation, and analysis of the Building Codes. Mechanical code and general practices related to Heating and Air Conditioning.

Prerequisite: Building Trades Construction and Supervision Series or field experience in building inspection.

BUILDING TRADES 68—CONSTRUCTION SUPERVISION AND INSPECTION (3) BA

Three hours lecture per week.

Structural Series No. 6 Plumbing—emphasizing the study, interpretation of the Plumbing Codes and general practices related to plumbing.

Prerequisite: Building Trades Construction and Supervision Series or field experience in building inspection.

BUILDING TRADES 69—CONSTRUCTION SUPERVISION AND INSPECTION VII. PLAN READING AND TECHNICAL MATH (3) BA

Three hours lecture per week.

Designed to convey an understanding of basic building and engineering symbols together with the mathematics necessary to interpret plans and specifications for the building inspector.

Prerequisite: General knowledge and/or employment in the field of building inspection.

BUILDING TRADES 75a-75b—BASIC CARPENTRY MANIPULATIVE INSTRUCTION (5-5) BA

Nine hours lecture and laboratory per week.

Basic instruction in the care, use, and safety of hand and power tools, the use of the transit, and layout and construction procedures. The student is furnished the hand and power tools found in the trade and performs the work of a beginning carpenter on a project house. B.T. 51ab, B.T. 55ab must have taken previously or may be taken concurrently or permission of the instructor.

Hard hats are to be worn during all manipulative classes.

B.T. 75a is a prerequisite to B.T. 75b unless permission is granted by the instructor.

BUILDING TRADES 76—ADVANCED CARPENTRY MANIPULATIVE INSTRUCTION (5) BA

Eight hours lecture and laboratory per week.

For eight hours each week the student performs the work of an advanced carpenter on a project house built on campus, including floor, wall and roof framing, layout work and material estimating and ordering, interior-exterior finish, cabinet installation.

Hard hats and safety glasses are to be worn during all manipulative classes.

Prerequisites: B.T. 51ab, B.T. 55ab, and B.T. 75ab or permission of the instructor. B.T. 56ab must be taken previously or may be taken concurrently B.T. 76 before 76a may be taken only with the permission of the instructor.

BUILDING TRADES 77a-77b—ELEMENTARY MILL CABINET (3-3) BA

Six hours lecture and laboratory per week.

An introductory course in mill cabinet which includes safety, care and use of hand and machine tools, cabinet layouts and construction, basic milling procedures, drafting, blueprint reading and estimating.

The course is optional to all second year carpentry day students. It may be taken by others only with the permission of the instructor.

Hard hats and safety glasses are to be worn during all manipulative classes.

Prerequisite: B.T. 51ab, B.T. 55ab, and B.T. 77b before 77a may be taken only with the permission of the instructor.

B.T. 78—MILL CABINET LAB. (2) SECOND SEMESTER ONLY

4 hours lecture and laboratory per week.

An introductory course mill-cabinet includes safety and use of hand and machine tools, layout and construction of the cabinets and mill work for the project house.

This course is optional to all second year carpentry day students. It may be taken by others only with the permission of the instructor and only to those who have completed B.T. 77a and enrolled in B.T. 77b.

Prerequisite: BT 51ab, BT 55ab, BT 75ab, BT 77a, BT 77b may be taken at the same time.

DRAFTING TECHNOLOGY

INDUSTRIAL ARTS 22—APPLIED DRAWING (3) BA

Two hours lecture and four hours laboratory per week.
Geometric construction; freehand pictorials; theory of orthogonal projection; simple auxiliaries, sectioning; fasteners; dimensioning simple working drawing.
Prerequisites: Industrial Arts 52, I&T 51a or one year of high school mechanical drawing and Math 51.
(Formerly Engineering 22). Recommend Math 52 taken concurrently.

INDUSTRIAL ARTS 23—DESCRIPTIVE GEOMETRY (3) BA

Two hours lecture and four hours laboratory per week.
The fundamental principles of descriptive geometry and their application to the solution of three-dimensional problems arising in the various branching of engineering.
Prerequisite: Plane geometry. Industrial Arts 22 may be taken concurrently.
(Formerly Engineering 23).

INDUSTRIAL ARTS 24—MACHINE DRAWING (3) BA

Two hours lecture and four hours laboratory per week.
Cams and gears, detail and assembly drawings of machine parts: freehand sketches; structural detailing; piping layouts; application of American standards in drafting room practice; tolerances; classes of fit and machining specifications. Job application techniques.
Prerequisite: Industrial Arts 22.
(formerly Engineering 24).

INDUSTRIAL ARTS 52—HIGH SCHOOL DRAWING (2)

One hour lecture and three hours laboratory per week.
A rapid comprehensive coverage of the fundamentals of mechanical drawing and modern drafting practice; lettering; geometric drawings; orthographic projection, pictorial representation and blueprinting.

INDUSTRY AND TECHNOLOGY 30—BUILDING PLANS AND CODE (3) BA

Two hours lecture and four hours laboratory per week.
Code and architecture drafting technique. A study of different architecture plans for light construction.
Prerequisite: I.A. 22 or permission of the instructor.

INDUSTRY AND TECHNOLOGY 35—TECHNICAL ILLUSTRATING (3) BA

Six hours lecture-laboratory per week.
A beginning course in technical illustrating. The art of developing and presenting pictures of different machine parts and small objects.

INDUSTRY AND TECHNOLOGY 51a—TECHNICAL DRAWING (3) BA

One hour lecture and four hours laboratory per week.
Basic techniques of mechanical drawing including freehand sketching, orthographic projection, use of measuring devices and geometric construction. Intended for those students who did not take mechanical drawing in high school. The students learn the fundamentals of machines, tools, fastenings, cams and gears.

ELECTRONIC TECHNOLOGY

ELECTRONICS 49a-49b—SUPERVISED PRACTICE (1-3) BA

Two, four or six hours laboratory per week.
Selected Electronics or Industrial Arts Education majors assist and direct less advanced students under the supervision of a master electronics instructor.
Prerequisite: "B" average in college electronics major courses and permission of instructor.

ELECTRONICS 50a—BASIC CIRCUITS (6) BA

Twelve hours combined lecture and laboratory per week.
A course in the fundamentals of electronics consisting of theory and application of d-c circuits.
Laboratory consists of experimental d-c circuits, use of instruments, and report writing.
Prerequisite: One year of high school Algebra, Math 51 or permission of instructor.

ELECTRONICS 50b—BASIC A-C CIRCUITS (6) BA

Twelve hours combined lecture and laboratory per week.
A course in the fundamentals of electronics consisting of theory and application of a-c circuits.
Laboratory consists of experimental a-c circuits, use of equipment, and report writing.
Prerequisite: Electronics 50a or permission of instructor.

ELECTRONICS 51a—ELECTRONIC CIRCUITS (6) BA

Twelve hours combined lecture and laboratory per week.
A course in the theory and application of tubes, solid state, and electronic circuits.
Laboratory consists of building circuits, use of equipment, and report writing.
Prerequisite: Electronics 50b or permission of instructor.

ELECTRONICS 51b—ELECTRONIC SYSTEMS (6) BA

Twelve hours combined lecture and laboratory per week.
A course in the theory and application of amplifiers, radio receivers, transmitters, and other systems.
Laboratory consists of constructing, testing, and repairing various systems.
Prerequisite: Electronics 51a or permission of instructor.

ELECTRONICS 52a—DIGITAL ELECTRONICS (3)

Six hours per week of combined lecture and laboratory.
A course designed to teach the skills to understand and trouble-shoot digital circuits.
Laboratory consists of projects utilizing the latest H. P. Digital trainers.
Prerequisite: Electronics 50ab or permission of the instructor.

ELECTRONICS 59a—TELEVISION SERVICING (4)

Eight hours per week of combined lecture and laboratory.
A course designed to teach trade related job entry skills in television servicing.
Laboratory consists of projects utilizing commercial television receivers. Includes both color and black and white.
Prerequisite: One year of basic electronics.

ELECTRONICS 59b—TELEVISION SERVICING (4)

Eight hours per week of combined lecture and laboratory.
A course designed to teach trade related job entry skills in television servicing.
Laboratory consists of repairing commercial television receivers. Includes both color and black and white.
Prerequisite: Electronics 59a.

ELECTRONICS 60a-60b—FUNDAMENTALS OF ELECTRONICS (2-2) BA

Four hours lecture and laboratory per week.
The theory and practical application of electric circuitry.

ELECTRONICS 61a-61b—BASIC ELECTRONICS (2-2) BA

Four hours lecture and laboratory per week.
Transistors, vacuum tubes, basic circuits. Prerequisite: Electronics 60a-60b or permission of instructor.

ELECTRONICS 62a-62b—BASIC TELEVISION (2-2) BA

Four hours lecture and laboratory per week.
Fundamentals of black and white and color circuitry and servicing.
Prerequisite: Electronics 61a-61b or permission of instructor.

ELECTRONICS 63a-63b—ADVANCED TELEVISION (2-2) BA

Four hours lecture and laboratory per week.
Advanced television servicing techniques, including color receivers, fundamentals of color television, circuitry and servicing.
Prerequisite: Electronics 62a-62b or permission of instructor.

ELECTRONICS 75a-75b—RADIO COMMUNICATIONS, LICENSING (4-4) BA

Four hours lecture per week.
Radio theory and operation designed to assist persons employed in the electronics fields to prepare for FCC commercial license.

METAL TECHNOLOGY MACHINE AND SHEET METAL

INDUSTRY AND TECHNOLOGY 10a-10b-10c-10d—MACHINE SHOP (3-3-3-3) BA

Six hours lecture and laboratory per week.
Study of materials, supplies, tools and equipment. Project construction involving layout, setup, and operation of jobs on lathes, drill presses, grinders, milling machines and shapers.
Not open to students who have taken I.A. 10a-10b-10c-10d.

INDUSTRY AND TECHNOLOGY 40a-40b—GENERAL METALWORKING (3-3) BA

One hour lecture and five hours laboratory per week.

In introductory course covering the study of materials, process, tools, and machines in the general metal field. Project construction and layout, bench-work, foundry, heat treating, sheet metal, and machine shop.

INDUSTRY AND TECHNOLOGY 41—AIR CONDITIONING SHEET METAL (3) BA

Six hours lecture and laboratory per week.

General sheet metal work, including bending, shaping, soldering, riveting and spot welding. Layout and fabrication of flat sheet metal fittings with basic hand tools of the sheet metal air conditioning trade.

Prerequisite: One year high school drawing or Industry and Technology 51a concurrently.

INDUSTRY AND TECHNOLOGY 42—ADVANCED AIR CONDITIONING SHEET METAL (3) BA

Six hours lecture and laboratory per week.

Training in the layout, fabrication and installation of sheet metal fittings used in air conditioning (cooling-heating) duct systems and kitchen equipment. Development of triangulation and true length line layout and fabrication.

Prerequisite: Industry and Technology 41.

MACHINE SHOP 49a-49b—SUPERVISED PRACTICE (1-3) BA

Two, four or six hours lab per week.

Selected metal shop majors to assist and direct less advanced students under the supervision of the machine shop instructor.

Prerequisite: A "B" average in metals major and permission of the instructor.

WELDING TECHNOLOGY

WELDING TECHNOLOGY 49a-49b—SUPERVISED PRACTICE (1-3) BA

Two, four, and six hours laboratory per week.

Selected welding technology or Industrial Arts Education majors to assist a certificated instructor with less advanced students.

Prerequisite: A "B" average in welding major and permission of instructor.

INDUSTRY AND TECHNOLOGY 4a—OXY-ACETYLENE WELDING (7) BA

Four hours lecture and ten hours laboratory per week.

Instruction in oxy-acetylene welding, flame cutting, automatic cutting, brazing, silver brazing, and fusion welding all common ferrous and non-ferrous metals.

INDUSTRY AND TECHNOLOGY 4b—SHIELDED METAL ARC WELDING (7) BA

Four hours lecture and ten hours laboratory per week.

Instruction in flame cutting, semi-automatic cutting, automatic cutting, shielded metal arc welding, welding drawings, shop drawings, weld testing and identification of ferrous and non-ferrous metals. Students enrolled in the Welding Program may apply for welder certification.

Prerequisite: None.

INDUSTRY & TECHNOLOGY 5a-5b—METAL SCULPTURE (3-3) BA

One hour lecture and five hours laboratory per week.

Instruction for women and men in metal sculpture techniques, welding techniques, basic tools for welded sculpture, construction of abstract shapes and finishing sculptures.

Prerequisite: None.

INDUSTRY & TECHNOLOGY 6a—OXY-ACETYLENE WELDING (3) BA

One hour lecture and five hours laboratory per week.

Instruction in oxy-acetylene welding, flame cutting, brazing, silver brazing, and fusion welding all common ferrous and non-ferrous metals.

Prerequisite: None.

INDUSTRY & TECHNOLOGY 6b—SHIELDED METAL ARC WELDING (3) BA

One hour lecture and five hours laboratory per week.

Instruction in flame cutting, shielded metal arc welding, welding drawings, weld testing, metal properties and identification of metals.

Prerequisite: None.

INDUSTRY & TECHNOLOGY 7a—ADVANCED WELDING (3) BA (E)

One hour lecture and five hours laboratory per week.

Instruction in flame cutting, advanced shielded metal arc welding, tungsten inert gas welding, shielded metal inert gas welding, plasma welding, plasma cutting and properties of ferrous and non-ferrous metals.

Prerequisite: None.

INDUSTRY & TECHNOLOGY 7b—ADVANCED WELDING (3) BA (E)

One hour lecture and five hours laboratory per week.

Instruction in structure of metals, physical and mechanical properties, stress relief and annealing, precipitation hardening, metallurgy of ferrous metals, manufacture of iron and steel, a study of all advanced welding techniques.

Prerequisite: None.

INDUSTRY & TECHNOLOGY 8a—ADVANCED WELDING TECHNIQUES (7) BA

Four hours lecture and ten hours laboratory per week.

Instruction in advanced shielded metal arc welding, tungsten inert gas welding, metal inert gas welding, plasma welding, plasma cutting, welding techniques for welding all common ferrous and non-ferrous metals.

Students enrolled in the Welding Program may apply for welder certification.

Prerequisite: None.

INDUSTRY & TECHNOLOGY 8b—ADVANCED WELDING TECHNIQUES (7) BA

Four hours lecture and ten hours laboratory per week.

Instruction in structure of metals, physical and mechanical properties, stress relief and annealing, precipitation hardening, metallurgy of ferrous metals, manufacture of iron and steel, advanced study of all welding techniques.

Students enrolled in the welding program may apply for welder certification.

Prerequisite: None.

INDUSTRY & TECHNOLOGY 17—METALLURGICAL PROCESS (3) BA

Two hours lecture and two hours laboratory per week.

Fundamentals of metallurgy; properties and characteristics of metals; survey of metal welding processes; destructive and non-destructive testing.

Prerequisite: None.

DIVISION OF LANGUAGE ARTS AND COMMUNICATIONS

CHAIRMAN MR. ROBERT J. HALL

MAJORS

English
Communications (English, Journalism, Speech)
Foreign Language

ENGLISH

More detailed information is available on individual classes, this to be found in the booklet, "English Class Offerings," available in the Student Personnel Center.

ENGLISH 1a—FIRST YEAR READING AND COMPOSITION (3) BA

Three hours lecture per week.

This course is designed to provide training in intelligent interpretation and in correct and effective expression, oral and written, through analysis and discussion and expository types of literature, especially the essay, and the writing of themes. Organization of material, clarity and directness of style, and idiomatic correctness are stressed. Experience in the preparation of a formal research paper is included.

Prerequisite: An acceptable score on the placement test or a grade of "C" or better in English 51 or Business 96a.

ENGLISH 1a—(TECHNICAL WRITING) (3) BA

Three hours lecture per week.

A course in reading and exposition for students in science which emphasizes writing of correct, clear and precise reports.

This course is equivalent to and satisfies all requirements of English 1a.

Prerequisite: An acceptable score on aptitude test or a grade of "C" or better in English 51 or Business 96.

ENGLISH 1b—FIRST YEAR READING: COMPOSITION AND LITERATURE (3) BA

Three hours lecture per week.

Introduction to literature. Includes short stories, the novel, poetry, and drama.

Prerequisite: English 1a.

ENGLISH 5—SURVEY OF ENGLISH LITERATURE (3) BA

Three hours lecture per week.

A survey of English literary history as revealed through an intensive study of major authors and their typical master-works from Beowulf to the period of the Restoration.

Prerequisite: English 1a.

ENGLISH 6—SURVEY OF ENGLISH LITERATURE (3) BA

Three hours lecture per week.

Complementary course to English 5. Representative selections from the eighteenth century to the present.

Prerequisite: English 1a. English 5 is not requisite to English 6. The year sequence is strongly recommended as a sophomore-level course to speech, drama, English, journalism and liberal arts majors, and as a general education course in the humanities.

ENGLISH 8—LITERATURE OF THE BLACK AMERICAN (3) BA

Three hours lecture per week.

Masterpieces of black literature from the Black American to the twentieth century.

ENGLISH 9—WOMEN IN LITERATURE (3) BA

Three hours lecture per week.

A study of the stereotypes and images of women in literature: myths, short stories, essays, novels, and poems. The study of these images shall start with myth and the Bible and shall proceed through the major historical literary periods up to the present. The effects of these stereotypes upon women today and their self-concepts deriving from such images will be a major concern.

Prerequisite: English 1a or permission of the instructor.

ENGLISH 10—MEXICAN-AMERICAN LITERATURE (3) BA

Three hours lecture per week.

This course is designated as an overview of Mexican and Mexican-American literature. It will be geared to all interested students, as it will introduce and acquaint them with this type of literature, and hopefully build a cultural understanding of the Mexican-American today.

ENGLISH 12—LITERATURE OF MEXICO AND OTHER SPANISH-SPEAKING COUNTRIES (3) BA

Three hours lecture per week.

A course which is designed to acquaint students with leading Mexican and other Spanish-American writers through reading and discussing their chief works. Cultural insights are included through films, slides, and song recordings.

ENGLISH 13—CONTEMPORARY BLACK AND CHICANO LITERATURE (3) BA

This course will encompass an indepth study of contemporary Black and Chicano literature. Novels, poetry, short stories and essays will be used as means of instruction. Emphasis will be placed on the similarities of expression by the authors, yet noting their unique experiences and cultural differences.

Rather than a survey, this course will be an indepth study of the relationships of contemporary Black and Chicano writers to the society in which they live. This course will reflect the Black and Chicano experiences in the United States as revealed by their own literary perspectives.

ENGLISH 14—CREATIVE WRITING (3) BA

Three hours lecture per week.

A course dealing with imaginative writing, offering practice in writing leading to an appreciation of techniques used in writing fiction, drama and poetry.

ENGLISH 15—CREATIVE WRITING (3) BA

Three hours lecture per week.

Another offering in creative writing. See course description for English 14.

ENGLISH 16—NOSTALGIC AND REMINISCENT WRITING

A course in writing based upon personal experiences. Members of the class are encouraged to produce short autobiographical, reminiscent, or nostalgic sketches. Samples of such life-review writings will be available if students choose to read them, but emphasis will be on discussion of what students choose to write themselves. This course is intended primarily for the senior citizen.

ENGLISH 27—SPEED READING (3) BA

Three hours lecture per week.

A basic course in speed reading which stresses the need for a diversified approach to various kinds of reading situations. The student is given a preliminary test, followed by special techniques, class exercises, follow-up tests, and general vocabulary development.

ENGLISH 30—AMERICAN LITERATURE (3) BA

Three hours lecture per week.

A broad, general, chronological survey of the literature of the United States and a study and analysis of major literary works. This segment of the course considers colonial literature, the literature of the early republic, the American Renaissance and the literature of the Civil War years.

Prerequisite: English 1a or permission of the instructor.

ENGLISH 31—AMERICAN LITERATURE (3) BA

Three hours lecture per week.

Complementary course to English 30. This segment treats the literature of the post-Civil War era, of the rise and flowering of Realism, of the era between the two world wars, and of the post-World War II period.

Prerequisite: English 1a or permission of the instructor.

English 30 is not requisite to English 31. The year sequence or either segment is strongly recommended as a general education course in the humanities.

ENGLISH 32—THE BIBLE AS LITERATURE (3) BA

Three hours lecture per week.

A general survey of the history, biography, prophecy, narratives, poetry, and drama of the Old Testament and Apocrypha from a literary point of view, including some consideration of historical backgrounds and influence.

ENGLISH 35—SCIENCE FICTION (3) BA

Three hours lecture and discussion per week.

A course in reading and discussing Science Fiction (or Speculative Fiction) as a literature of social comment and criticism as well as a method of unleashing the imagination.

ENGLISH 36—AN INTRODUCTION TO POETRY (3) BA

Three hours lecture and discussion per week.

A course designed to take the mystery out of reading poetry. Students will study the great short poems in English from the Middle Ages to the present. The study is intended to develop the students ability to understand and evaluate poems. (The material will be organized in such a way as to provide the student with an historical outline of English poetry.)

ENGLISH 44—WORLD LITERATURE (3) BA

Three hours lecture.

A chronological, comprehensive survey of the literary heritage of the world, emphasizing the historical and social milieus as they are reflected in the literature of a particular period, and including a study and analysis of selected works from representative writers and civilizations or nations. This segment of the course covers the contributions of the ancient East, classical Greece and Rome, and Europe from the medieval period to the Renaissance-Reformation.

Prerequisite: English 1a or permission of the instructor.

ENGLISH 45—WORLD LITERATURE (3) BA

Three hours lecture per week.

Complementary course to English 44. This segment considers the literary movements of Neo-Classicism, Romanticism, Realism, Naturalism, Expressionism and Existentialism, and the impact of the Enlightenment, the rise of democracy and the democratic spirit, and the evolution of science and scientific thought upon the literature of the world.

Prerequisite: English 1a or permission of the instructor.

English 44 is not requisite to English 45. The year sequence segment is highly recommended as a general education course in the humanities.

ENGLISH 46—SHAKESPEARE (3) BA

An introduction to Shakespeare through films, lectures, and student reports.

ENGLISH 48a-48b—TEACHER AIDES IN ENGLISH (1-2) BA

Three or six hours laboratory, discussion per week.

A semester course for students who want both to develop an in-depth understanding of some phase of English, such as language function, composition, or reading, and to learn to work with individual students and small groups of students.

ENGLISH 49abc—INDEPENDENT STUDY (1-3) BA

(See Page 46)

ENGLISH 50—PRACTICAL ENGLISH (3)

Three hours lecture per week.

A basic course in developing skills (as applied to the needs of the vocational student), emphasizing written and oral expression of ideas.

A prerequisite for English 51 for those students who fail to attain the necessary score for placement in English 51. It may be used as a course which partly fulfills the requirements for graduation with an AA degree.

ENGLISH 51—GRAMMAR AND COMPOSITION (3)

Three hours lecture per week.

A general course including drills in mechanics, diction, grammar, punctuation, spelling and practice in writing sentences, paragraphs, and themes.

Intended primarily for those students who fall below the median score in the English placement test. Some colleges allow partial transfer credit for this course; however, no credit is granted by many four-year institutions.

Prerequisite: An acceptable score on the aptitude test or grade "C" or better in English 50.

ENGLISH 53—READING FOR PLEASURE (3)

Three hours lecture per week.

A course in literature recommended for students who plan to conclude their formal education in the community college. Students read stories, plays, and poems for informal class discussion. The course satisfies the humanities and part of the English requirement for graduation with an AA degree.

ENGLISH 54a—READING BETTER AND FASTER (3)

Three hours lecture and laboratory per week.

A developmental course in the skills of reading. After an evaluation of reading problems, each student is started on an individual multi-level program of improvement. Improvement in word attack, comprehension, vocabulary and rate of reading are the primary aims of the course. Improvement of study-habit skills is stressed also.

ENGLISH 54b—READING BETTER AND FASTER (3)

English 54B is a continuation of the reading, vocabulary, and study skills presented in 54A. It is designed to meet the needs of a student whose reading skills could be improved through a second semester in English 54. 54B will be offered concurrently with 54A. Students should have the recommendation from their 54A instructor to take 54B.

ENGLISH 55a-d—ENGLISH FOR HEARING IMPAIRED STUDENTS (3)

Three hours per week.

A basic course in developing communication skills for hearing impaired students, emphasizing written and oral expression of ideas. Stories, essays, captioned films and other related media may be selected to simulate discussions, provide, personal enrichment and motivate critical thinking.

ENGLISH 56—INDIVIDUAL VOCABULARY STUDIES (1)

This course is designed to aid an individual student in improvement of his English vocabulary.

ENGLISH 58—SUMMER COLLEGE READINESS (3)

Sixty hours of lecture, laboratory, and discussion.

Designed to help the EOPS student be prepared for the kinds of studying demanded of him at College of the Sequoias, it will present study skills, reading-skills, writing skills, and research skills necessary for many of his college courses. (It will also acquaint him with the college structure, the courses and programs offered, vocational opportunities, and a broader community awareness.)

ENGLISH 59a-d—LIBRARY USAGE (1-2)

A course designed to teach students how to use the library effectively and efficiently for information, research and pleasure.

ENGLISH 65—BASIC ENGLISH (3)

Three hours lecture per week.

A review of English fundamentals and basic language skills to assist the student in acquiring a practical use of the language and in improving his written expression, and to provide for the learning and reinforcement of the mechanics of grammar and practical experience in simple report writing.

Intended primarily for fire and other public agency personnel.

LINGUISTICS 10—INTRODUCTION TO LANGUAGE (3)

Three hours per week.

A basic course designed to teach the principles of language acquisition and use. History, culture, and thought viewed through the study of language.

FOREIGN LANGUAGES

The 1 and 3 level foreign language courses are offered only in the fall semester; 2 and 4 level courses are offered only in the spring semester, also, the 3 and 4 sections are offered only if there is adequate enrollment.

FRENCH 1—ELEMENTARY FRENCH (4) BA

Five hours lecture and laboratory per week.

A course committed to the use of French as the medium of instruction and to the multiple approach system with respect to the four skills of understanding, speaking, writing and reading. Corresponds to the first two years of high-school French.

FRENCH 2—(4) BA

Five hours lecture and laboratory per week.

Continuation of French 1.

Prerequisite: French 1 or two years of high-school French; a placement test may be required.

FRENCH 3—INTERMEDIATE FRENCH (4) BA

Five hours lecture and laboratory per week.

Continuation of French 2 with excerpts from modern literature as the vehicle for continued oral and written fluency.

Prerequisite: French 2 or three years of high-school French; a placement test may be required.

FRENCH 4—(4) BA

Five hours lecture and laboratory per week.

Continuation of French 3.

Prerequisite: French 3 or four years of high-school French; a placement test may be required.

FRENCH 49abc—INDEPENDENT STUDY (1-3) BA (See Page 46)**FRENCH 51a-51b—(2-2)**

Two hours lecture and laboratory per week.

First year terminal conversational French.

FRENCH 52a-52b—(2-2)

Two hours lecture and laboratory per week.
Second year terminal conversational French.

GERMAN 1—ELEMENTARY GERMAN (4) BA

Five hours lecture and laboratory per week.
Phonics, patterns of sentence structure and syntax,
conversation and reading.
Corresponds to first two years of high-school German.

GERMAN 2—(4) BA

Five hours lecture and laboratory per week.
Continuation of German 1.
Prerequisite: German 1 or consent of instructor; a placement test may be required.

GERMAN 3—INTERMEDIATE GERMAN (4) BA

Five hours lecture and laboratory per week.
Advanced conversation, extensive reading, composition,
review of patterns of structure and syntax.
Prerequisite: German 2 or consent of instructor; a placement test may be required.

GERMAN 4—(4) BA

Five hours lecture and laboratory per week.
Continuation of German 3.
Prerequisite: German 3 or consent of instructor; a placement test may be required.

GERMAN 49abc—INDEPENDENT STUDY (1-3) BA (SEE Page 46)**GERMAN 51a-51b—(2-2)**

Two hours lecture and laboratory per week.
Second year terminal conversational German.

GERMAN 52a-52b—(2-2)

Two hours lecture and laboratory per week.
Second year terminal conversational German.

ITALIAN 51a-51b—CONVERSATIONAL ITALIAN (2)

The text contains 25 units. Each unit covers a basic linguistic situation, i.e., how to address people, how to say what you want or want to do, how to talk about things you have done, etc.

Prerequisite: None for 51a; for 51b, a grade of C or better in 51a or permission of instructor.

SPANISH 1—ELEMENTARY SPANISH (4) BA

Five hours lecture and laboratory per week.
Starts the beginner on the road to using Spanish conversation in the way it is normally used in daily life by an educated speaker. Provides daily opportunity for individual or group practice in the basic skills of listening, speaking, reading and writing Spanish. Introduces life and culture of Mexico and other Spanish-speaking countries.

SPANISH 2—(4) BA

Five hours lecture and laboratory per week.
Continuation of Spanish 1.
Prerequisite: Spanish 1 or two years of high-school Spanish. A placement test may be required.

SPANISH 3—INTERMEDIATE SPANISH (4) BA

Five hours lecture and laboratory per week.
Continues and improves the student's use of the basic skills; listening, speaking, reading and writing Spanish. Reviews and extends study of basic Spanish structure. Stimulates Spanish conversation on life and culture of Mexico and other Spanish-speaking countries through slides, films, tapes, records, including songs and reading of plays, short stories and newspapers.
Prerequisite: Spanish 2 or three years of high-school Spanish. A placement test may be required.

SPANISH 4—(4) BA

Five hours lecture and laboratory per week.
Continuation of Spanish 3.
Prerequisite: Spanish 3 or four years of high-school Spanish. A placement test may be required.

SPANISH 12—LITERATURE OF MEXICO AND OTHER SPANISH-SPEAKING COUNTRIES (3) BA

Three hours lecture per week.
A course designed to acquaint students with leading Mexican and other Spanish-American writers through reading and discussion of their chief works. Reading and writing are in Spanish; discussions in English.

SPANISH 49abc—INDEPENDENT STUDY (1-3) BA (See page 92)**SPANISH 51a-51b (2-2)**

Three hours lecture and laboratory per week.
First-year terminal conversational Spanish.

SPANISH 52a-52b—(2-2)

Three hours lecture and laboratory per week.
First-year terminal conversation Spanish.

SPANISH 52a-52b—(2-2)

Three hours lecture and laboratory per week.
Second-year terminal conversational Spanish.

SPANISH 53—HIGH INTENSITY LANGUAGE TRAINING (3)

Four hours lecture, laboratory per week.
An intense Spanish course designed to meet the individual needs of the participants. Beginning students will concentrate on developing oral fluency. Intermediate and advanced students will concentrate on developing oral fluency. Intermediate and advanced students will continue to develop oral fluency, but will concentrate on reading and writing Spanish.

SPANISH 60a-60b—PRACTICAL SPANISH FOR THE HEALTH PROFESSIONS (3) BA

Three hours lecture and one hour laboratory per week.
Situation Spanish for the allied health professions.

JOURNALISM**JOURNALISM 2—BEGINNING NEWSWRITING (3) BA**

Three hours lecture and one hour laboratory arranged.
A beginning course in writing that will cover news stories and feature stories. Basic writing mechanics and style as well as journalism style will be emphasized. Some writing for students publications available. Cross listed as English 1A Journalism and meets English 1A transfer requirements. This course cannot be repeated or taken twice. No prerequisite, but previous experience on a publication would be helpful.

JOURNALISM 3ab—BEGINNING NEWSPAPER PRODUCTION (2-2) BA

Two hours lecture and three laboratory hours per week.
Practical experience in all aspects of producing a newspaper through working on The Campus. It will include writing, editing, page layout, headline writing and general editorial supervision. Student should be prepared to assist in the pasting up of the paper either Thursday morning or afternoon.
Prerequisite: Journalism 2 or permission of the instructor.

JOURNALISM 4ab—ADVANCED NEWSPAPER PRODUCTION (2-2) BA

Two hours lecture and four laboratory hours per week.
Continued practical production experiences for the advanced student who has worked on the paper for two semesters. Emphasis will be on editing skills and responsibilities. Some special publicity and promotional projects will be available. Students should be prepared to supervise the paste-up of the paper on Thursday.
Prerequisite: Journalism 3a and 3b.

JOURNALISM 5abcd—YEARBOOK PRODUCTION (2-2-2-2) BA

Two hours lecture and two laboratory hours per week.
Practical experience in publications work through producing the school yearbook. Photography is emphasized in this course along with graphic art and design.

PHOTOGRAPHY 10—PHOTO JOURNALISM (2) BA

One hour lecture and three laboratory per week.
This course is designed for those photo students who would like practical publication experience and the chance to get their photos printed in school publications. Students work closely with the editors of the newspaper and yearbook.
Prerequisite: Photo 1a or permission of instructor.

JOURNALISM 7—MASS COMMUNICATION (formerly Journalism) (3) BA

Three hours lecture per week.
A survey course covering all media of mass communications—newspapers, radio, television, magazines, book publishing, films, others—their strengths and weaknesses, and the major challenges they present to our free society, such as censorship, sensationalism, pornography, propaganda and monopoly. (Extensive use of audio-visual materials and guest speakers). (Also cross-titled as Political Science 7).
No prerequisites. Students are not required to work on campus publications.

JOURNALISM 10—PHOTO JOURNALISM (2) BA

One hour lecture and three laboratory per week.

This course is designed for those photo students who would like practical publication experience and the chance to get their photos printed in school publications. Students work closely with the editors of the newspaper and yearbook.

Prerequisite: Photo 1a or permission of instructor.

PHOTOGRAPHY

PHOTOGRAPHY 1a—BASIC PHOTOGRAPHY (3) BA

Two hours lecture and three hours laboratory per week.

Theory and practice of photography.

Basic knowledge and skill in the use of photographic chemicals and equipment while photographing a variety of technical and artistic subjects.

PHOTOGRAPHY 2a-2b-2c-2d—ADVANCED

PHOTOGRAPHY LABORATORY (1-1-1) BA

Three hours laboratory per week.

A course designed to acquaint students with some of the more advanced techniques of the photographic processes.

Prerequisite: Photography 1a.

PHOTOGRAPHY 10—PHOTO JOURNALISM (2) BA

One hour lecture and three laboratory per week.

This course is designed for those photo students who would like practical publication experience and the chance to get their photos printed in school publications. Students work closely with the editors of the newspaper and yearbook.

Prerequisite: Photo 1a or permission of instructor.

PHOTOGRAPHY 51—ELEMENTARY PHOTOGRAPHY (1)

One hour lecture per week.

A lecture course designed to give knowledge of the fundamentals of the photographic process.

PHOTOGRAPHY 52—ELEMENTARY

PHOTOGRAPHY (1)

Two hours laboratory per week.

A laboratory course to acquaint the student with the fundamental techniques of the photographic process.

Prerequisite: To be taken concurrently with photography 51 with the instructor's permission.

Registration is limited to one semester.

PHOTOGRAPHY 60a-d—VOCATIONAL

PHOTOGRAPHY (2)

One hour lecture and two hours laboratory per week.

A lecture, demonstration and laboratory course broadly designed to acquaint the student with the application and uses of photography in the fields of police science, business, art, journalism, public relations, and the industrial and technical arts. (Developmental skills in the use of photographic equipment and processes and darkroom techniques are included as well as projects in student's major field.)

PHOTOGRAPHY 70a-b—COLOR PHOTOGRAPHY (3)

Four hour lecture and laboratory per week.

Designed to serve those persons interested in color photography as an avocation. Covers color photography theories, practices, and artistic techniques and will include some darkroom work. Prerequisite: Photography 51 or 60a or previous photo training and/or experience recommended. Fee \$6.

PHOTOGRAPHY 71a-b—PORTRAIT PHOTOGRAPHY &

COLOR PRINTING (0)

Four hours lecture and laboratory per week.

Designed to serve those persons interested in portrait photography and color printing as an avocation. Students are expected to provide own equipment and materials. Prerequisite: Photo 60a and 70a or equivalent training or experience. Fee \$6.

DIVISION OF PHYSICAL EDUCATION, HEALTH, ATHLETICS AND RECREATION

HEALTH SCIENCES CHAIRMAN: MR. ROY TAYLOR

MAJORS

Pre-physical Education
Pre-recreation

HYGIENE 1—PERSONAL AND COMMUNITY HYGIENE (2) BA

Two hours lecture per week.
A general course including the facts necessary for intelligent maintenance of physical and mental health and a scientific discussion of the effects of narcotics and alcohol. Interpretation of life processes; a study of the principal body systems and of the hygiene and first aid associated with each; includes fire prevention. Fulfills state requirements.

HYGIENE 3—RED CROSS FIRST AID (2) BA

Two hours lecture and laboratory per week.
The American Red Cross first aid course includes the opportunity to receive the Standard and Advanced First Aid Certificate. It includes fire prevention and emergency childbirth procedures.

HYGIENE 4—USE AND MISUSE OF NON-PRESCRIPTION DRUGS (3)

Two hours lecture per week.
This course is designed to provide an individual with the necessary information, explanation, advice and warning on over-the-counter drugs in order to assure that self-medication achieves its greatest good and least possible harm.

HYGIENE 5—PRINCIPLES OF COMMUNITY HEALTH (3)

Three hours lecture and discussion per week.
This course has been designed as a general introduction to community health principles with emphasis in the areas of Public and Environmental Health.

PHYSICAL EDUCATION

PHYSICAL EDUCATION—GENERAL ACTIVITY COURSES (1) BA

- Two hours per week.
- Physical Education 1a-d—Archery
 - Physical Education 2a-d—Badminton
 - Physical Education 3a-d—Bowling
 - Physical Education 4a-d—Soccer
 - Physical Education 5a-d—Folk and Square Dance
 - Physical Education 6a-d—Modern Dance
 - Physical Education 7a-d—Social Dance
 - Physical Education 8a-d—Golf
 - Physical Education 9a-d—Swimming
 - Physical Education 10a-d—Tennis
 - Physical Education 11a-d—Gymnastic Exercises
 - Physical Education 12a-d—Weight Lifting
 - Physical Education 13a-d—Judo
 - Physical Education 14a-d—Horseback Riding
 - Physical Education 15a-d—General Activities—Not Listed.
 - Physical Education 16a-d—Choreography. (Prerequisite: P.E. 6a)
 - Physical Education 17a-d—Hunch Basketball
 - Physical Education 18a-d—Self Defense
 - Physical Education 19a-d—Postural Development for Women
 - Physical Education 20a-d—Survey of Boating/Boating Safety/Basic Sailing
 - Physical Education 21a-d—Diving
 - Physical Education 22a-d—Special Competitive Tennis (2-2) (Four hours per week)
 - Physical Education 23a-d—Handball, Raquetball
 - Physical Education 24a-d—Volleyball
 - Physical Education 25a-d—Jogging
 - Physical Education 26a-d—Advanced Baseball (6 hours per week)
 - Physical Education 27a-d—Advanced Aquatics
 - Physical Education 28a-d—Ice Skating
 - Physical Education 29a-d—Vocational Nursing Activity
 - Physical Education 47a-d—Adaptive Physical Education
 - Physical Education 73a-d—Aquatic Calisthenics
 - Physical Education 74a-d—Snow Skiing
 - Physical Education 75a-d—Karate
 - Physical Education 76a-d—Yoga
 - Physical Education 77a-d—Roller Skating

- Physical Education 79a-d—Self Defense For Women
- Physical Education 80a-d—Beginning and Intermediate Jazz Dance
- Physical Education 81a-d—Beginning Ballet

PHYSICAL EDUCATION 30c—ORIENTATION IN PHYSICAL EDUCATION (2) BA

Two hours lecture per week.
Introduction to the physical education program, personal, social, and professional requirements.

PHYSICAL EDUCATION 31c—BADMINTON (1) BA

Two hours lecture and demonstration per week.
Limited to physical education majors. Badminton skills, strategy and rules.

PHYSICAL EDUCATION 32c—FOLK, SQUARE AND SOCIAL DANCE

(Formerly PE 45d (1) BA)
Two hours lecture and demonstration per week.
For men and women physical education majors and minors, recreation majors, elementary education majors and teachers aides. Elementary skills and leadership in folk, square and social dance.

PHYSICAL EDUCATION 33c—TENNIS (1) BA

Two hours lecture and demonstration per week.
For men and women physical education majors and minors. Skills, techniques, strategy, history, and official rules of tennis.

PHYSICAL EDUCATION 34w—TEAM SPORTS (2) BA

One hour lecture and two hours laboratory per week.
Practical course of advanced techniques, skills and official rules of team sports. Volleyball and basketball, for women physical education majors and minors.
Prerequisite: Physical education major or minor or by permission of instructor.

PHYSICAL EDUCATION 35—ADVANCED LIFE SAVING AND WATER SAFETY (1) BA

Two hours lecture and laboratory per week.
Advanced skills, life saving, and water safety including the opportunity to qualify for the American Red Cross Advanced Life Saving Certificate.
Prerequisite: Satisfactory completion of Physical Education 9a or permission of instructor.

PHYSICAL EDUCATION 36—WATER SAFETY INSTRUCTORS' COURSE (2) BA

Two hours lecture and laboratory per week.
Review of Advanced Life Saving, swimming skills and water safety with the opportunity to qualify for the American Red Cross Safety Instructor's Certificate. Techniques, material and methods of teaching included.
Prerequisite: Current Advanced Life Saving Certificate and Standard First Aid Card. (Hygiene 3 may be taken concurrently).

PHYSICAL EDUCATION 37c—GOLF (1) BA

Two hours lecture and laboratory per week.
Limited to Physical Education majors—Golf skills, strategy and rules.

P.E. 38—THE ANATOMY & PHYSIOLOGY OF HUMAN PHYSICAL EFFICIENCY (3) BA

Two hours lecture and two hours laboratory per week.
An introductory course exploring the efficient functioning of the human body. Basic principles of kinesiology, anatomy and physiology concepts are used. Laboratory work and experiments are of a practical nature and take place in the gym, on the field and in the swimming pool. Not a P.E. Major class.

PHYSICAL EDUCATION 39w—FIELD SPORTS (2) BA

Four hours lecture and laboratory per week.
For women Physical Education majors and minors. Skills, techniques, strategy, and official rules of Soccer, Field Hockey, and Softball.

PHYSICAL EDUCATION 40c—ARCHERY (1) BA

Two hours lecture and laboratory per week.

For men and women Physical Education majors and minors. Skills, techniques and official rules of target archery and field archery.

PHYSICAL EDUCATION 41w—FUNDAMENTALS OF MODERN DANCE (2) BA

Four hours lecture and laboratory per week.

Designed to introduce physical education and dance majors to the history and fundamentals of modern dance.

PHYSICAL EDUCATION 42ab—FUNDAMENTALS OF FOOTBALL (1) BA

One unit a summer, four hours per day for fourteen days.

Lower division course for students interested in intercollegiate football, especially physical education majors.

Limited to men students who have the desire to play intercollegiate football. Fundamentals, strategy and rules.

Prerequisite: None.

PHYSICAL EDUCATION 45a—FUNDAMENTALS OF AQUATICS (2) BA

Four hours lecture and laboratory per week.

For men and women physical education majors and minors, recreation majors. Analysis of swimming strokes, diving, life saving, and water games. Techniques of coaching, officiating, planning meets, pool maintenance, and synchronized swimming.

Prerequisite: Physical Education 9a or intermediate skill.

PHYSICAL EDUCATION 46—WATER POLO METHODS (2) BA

Three hours lecture and laboratory per week.

This course is designed to introduce students to the game of water polo, and covers a variety of aspects and interests including those of spectators, players, teachers and coaches, and officials. It includes individual and team tactics, training and officiating.

PHYSICAL EDUCATION 48a-d—TEACHER AIDES IN PHYSICAL EDUCATION (1-3) BA

Two, four, or six laboratory hours per week.

Selected physical education majors, minors and dance majors assist and direct less advanced students at COS and/or community schools under the supervision of a master teacher.

Prerequisite: Completion of major classes with a "B" average and permission of the instructor.

PHYSICAL EDUCATION 70—PRINCIPLES OF OFFICIATING (2-3) BA

Two or three hours lecture per week.

Rules, advanced skills and officiating techniques for track, water polo, swimming, wrestling, baseball, basketball and football. Intended primarily for those in the community involved in officiating for high schools, colleges and the recreation departments of elementary school programs, and for physical or recreation majors.

PHYSICAL EDUCATION 71—TECHNIQUES OF OFFICIATING (0)

Officiating for football, basketball, baseball, wrestling, water polo. Intended for those interested in college high school, recreation department, Pop Warner football, Babe Ruth, and Little League programs. Registration fee \$3.00 for adults; (supplemental costs of \$10 includes required texts and membership in Kings-Tulare Co. Officials' Association).

PHYSICAL EDUCATION 72abcd—INTRAMURAL ACTIVITY (1/2) BA

One hour of activity per week.

Does NOT satisfy P.E. requirement.

Time and activity by arrangement of Intramural Director.

INTER COLLEGIATE ATHLETICS**ATHLETIC DIRECTOR: MR. TOM GILCREST**

Ten hours laboratory per week.

The 50 and 60 courses are for students who excel in athletic ability and wish to participate in the inter-collegiate program competing against other community colleges. The students participating in this program are also expected to work toward demonstrating minimum ability in at least one activity in any one of the several recreational groups which is not a duplicate of their team activities. Students intending to enter this program are advised to plan their regular schedule to include a minimum of ten hours per week during the seasons of each competitive sport entered.

Physical Education 50ab—Varsity Football (2-2) BA

Physical Education 51a-d—Varsity Basketball (2-2-2-2) BA

Physical Education 52ab—Varsity Baseball (2-2) BA

Physical Education 53ab—Varsity Track (2-2) BA

Physical Education 54ab—Varsity Tennis (2-2) BA

Physical Education 55ab—Varsity Swimming (2-2) BA

Physical Education 56ab—Varsity Woman's Volleyball (2-2) BA

Physical Education 57ab—Varsity Golf (2-2) BA

Physical Education 56ab—Varsity Cross Country (2-2) BA

Physical Education 59ab—Varsity Wrestling (2-2) BA

Physical Education 60ab—Varsity Waterpolo (2-2) BA

Physical Education 65a-d—Special Sports Practice (N/C)

Physical Education 51a-d Varsity Women's Basketball

Physical Education 52ab—Varsity Women's Softball

Physical Education 53a-d—Varsity Women's Track & Field

Physical Education 54ab—Varsity Women's Tennis

Physical Education 55ab—Varsity Women's Swimming

Physical Education 56ab—Varsity Women's Volleyball

Physical Education 58ab—Varsity Women's Cross Country

Physical Education 65a-d is a course in connection with any intercollegiate sports activity as determined and required by the coach (or any of his assistants) if further instruction and practice beyond that which is normally covered during the regular class schedule are deemed necessary for the student in order to develop maximum athletic proficiency through advanced techniques, strategy, skills, rules, and team plays.

RECREATION**RECREATION 1A-1B—CAMP LEADERSHIP & FIELD EXPERIENCE (2) BA**

80 hours lecture and laboratory.

The Directed Leadership experience is basically a laboratory experience which gives the student the opportunity to relate theory and principle to practice through a progression of laboratory experience which includes observations, conferences, individual leadership assignments and practical field work, in a resident camp situation. Directed leadership supervisors from the College coordinate the student's experience in order to guide him as an individual based on his, the student's needs, attitudes and professional interest.

RECREATION 2—INTRODUCTION TO COMMUNITY RECREATION (3) BA

Three hours lecture per week.

Introductory course in recreation for both transfer majors and two year certificate majors, and fulfills requirement for recreation majors, minors, physical education majors and is transferable for other students as a general service course. Provides historical foundation, philosophy of recreation services, and a practical base for understanding the major divisions of recreation services.

RECREATION 3—PROGRAM PLANNING AND ORGANIZATION (3) BA

Three hours lecture, laboratory, and demonstration per week. This class is designed to introduce the recreation major to the principles of Program Planning and Organization for recreational services and agencies. Opportunities will be provided for practical experiences in supervision and leadership in a recreation setting.

RECREATION 4—RECREATION GROUP LEADERSHIP (3) BA

Three hours lecture, laboratory and demonstration per week. Class is designed to introduce the Recreation Major, Physical Education Major and Minor as well as elementary school teacher to principles of leadership and motivation techniques as they apply to various age and ability groups. Opportunities will be given to gain practical experience in recreation activities as well as opportunities to observe in various agencies different types of leadership skills.

RECREATION 5—HEALTH SERVICES 5—ACTIVITY COORDINATOR IN CARE FACILITIES (2) BA

Two hours lecture, discussion per week.

This class is designed to create awareness of all aspects in the coordination of activities in care facilities. This would include organization of programs, personnel relationships and development of therapeutic activities.

RECREATION 49a-b-c-d—INDEPENDENT STUDY (1-4) BA (See page 46).**RECREATION 121a-b-c-d—WORK EXPERIENCE IN RECREATION (1-4) BA (See page 87).**

DIVISION OF SCIENCE, MATHEMATICS AND ENGINEERING

CHAIRMAN: MR. FRED M. MARTIN

MAJORS

Architecture
Biology Science
Engineering Technology
Mathematics
Mathematics-Science
Physical Science
Pre-Engineering

ARCHITECTURE AND ARCHITECTURAL ENGINEERING

ARCHITECTURE 1a—INTRODUCTION TO ARCHITECTURAL DESIGN (2) BA

One hour lecture and three hours laboratory per week.
Familiarization with the professional fields of architecture, engineering, and city planning. Introduction to design process and development of a basis of architectural analysis.
Prerequisite: Mechanical drawing.

ARCHITECTURE 1b—INTRODUCTION TO ARCHITECTURAL DESIGN (2) BA

One hour lecture and three hours laboratory per week.
Continuation of Architecture 1a, stressing critical evaluations of man's environment. A study of visual phenomena with application to elementary composition, dealing with line, area, color and materials.
Prerequisite: Arch 1a.

ARCHITECTURE 1c-1d—BASIC DESIGN (3-3) BA

Nine hours laboratory per week.
The second-year sequence in architectural design, stressing the continuing development of design skills by means of special studies in spatial relationships of increasing architectural complexity such as circulation, flow and human needs.
Prerequisite: Arch. 1a-1b and Arch 2a-2b.

ARCHITECTURE 2a—INTRODUCTION TO ARCHITECTURAL DRAWING AND PERSPECTIVES (2) BA

Five hours lecture and laboratory per week.
Basic techniques used in graphic communication. Orthographic and isometric projection. Mechanical perspective, shades and shadows.
Prerequisite: Mechanical drawing and plane geometry.

ARCHITECTURE 2b—DELINEATION (2) BA

Five hours lecture and laboratory per week.
Three-dimensional representations with various drawing media which will enable the student to express his architectural ideas.
Prerequisite: Arch. 2a.

ARCHITECTURE 6a—MATERIALS OF CONSTRUCTION (2) BA

Two hours lecture per week.
The use and application of building materials, and the structural makeup of buildings.

ARCHITECTURE 6b-6c—STRENGTH OF MATERIALS (3-3) BA

Three hours lecture per week.
Physical properties of construction materials. Moment and shear diagrams, axial eccentric loading, and deflection. Sizing of structural members of homogeneous and compound materials.
Prerequisite: Math 1a, Physics 5a (2a-2b).

ARCHITECTURE 11—CITY AND REGIONAL PLANNING (3) BA

Three hours lecture per week.
The history of city development and planning, including the identification of social, political, and economic determinants of the physical (man made) urban form. Analysis of the need and the basis for contemporary urban planning. Introduction to Planning as a process.

ARCHITECTURE 12—CITY AND REGIONAL PLANNING (3) BA

Three hours lecture per week.
Analysis of social and technology factors with influence the physical growth of cities. Philosophical approaches. Problems of growth and development of various theories of City Planning.

ARCHITECTURE 31—WOODFRAME CONSTRUCTION (2) BA

Using architectural practices in plan, evaluation and section, while developing a set of plans for a residence or light commercial building.
Prerequisite: Arch 2a, Arch 6a.

ARCHITECTURE 32—HEAVY WOOD-FRAME CONSTRUCTION (2) BA

One hour lecture and three hours laboratory per week.
Construction techniques and working drawings for heavy wood-frame structures. Theory and application of laws and codes affecting buildings. Cost-estimating procedures.
Prerequisite: Arch 31.

ARCHITECTURE 37a—ENGINEERING SURVEYING (2) BA

One hour lecture and three hours laboratory per week.
Selection, care and use of tapes, levels and transits. Keeping field notes; and measurement by tape, differential and profile leveling, and the plotting of profiles. Introduction to the transit; field operation; introduction to traverses.
Prerequisite: Math 54.

ARCHITECTURE 40—FREEHAND DRAWING (1) BA

One hour lecture and one hour laboratory per week.
An introduction to basic principles of graphic representation; studio practice emphasizes fundamentals of drawing and pictorial organization in dark and light. Use of pencil, pen-brush and ink, charcoal, and scratchboard techniques.

ARCHITECTURE 53—PERSPECTIVE DRAWING (2)

Four hours lecture and laboratory per week.
Class will explore three different methods of layout of perspective drawing: Basic Office Technique in "One-Point" and "Two-Point" perspective; perspective by charts "One and Two Point"; and perspective by photography.

Prerequisite: Minimum six (6) weeks of High School or Jr. High School Mechanical Drawing.

ENGINEERING

ENGINEERING 5a-5b—GENERAL ENGINEERING (4-4) BA

Three hours lecture and three hours laboratory per week.
Fundamentals of the principles and practices of engineering. Topics considered in the course are graphics, methods of computation, surveying and statistics.

Prerequisite: One complete year of high school drawing, or 1-A 52, Physics 5a-5b, Engr. 10ab, and Math 5a-5b to be taken concurrently. Grade of "C" or better in Engr. 5a before continuing with Engr. 5b. (OR permission of instructor).

ENGINEERING 5c-5d—GENERAL ENGINEERING (4-4) BA

Three hours lecture and three hours laboratory per week.
Fundamentals of the principles of engineering. Topics considered in the course are statics (continued from Engr. 5b), materials, science, and alternating current circuits.

Prerequisite: Engr. 5a-5b, Physics 5a-5b, and Math 5a-5b with Physics 5c-5d and Math 5c-5d, Engr. 10a-10b, taken concurrently. Grade of "C" or better in Engr. 5c before continuing with Engr. 5d. (Or permission of instructor).

ENGINEERING 10a-10b—DIGITAL PRINCIPLES (2-2) BA

Computer usage and digital principles for science and engineering students and others qualified and interested. Includes mathematical approaches to problem modelings, algorithms, flow charts, numerical methods. (emphasizing FORTRAN language), non-numerical applications, fundamentals underlying use of digital instruments in the laboratory.

Prerequisite: Mathematics 1a, 5a, 16a, or Engineering 5a and Physics 2a or 5a (may be taken concurrently) or permission of instructor.

ENGINEERING 28—ENGINEERING GRAPHICS (4)

Three hours lecture and three hours laboratory per week.

Fundamental principles of orthogonal projection, graphical solution and computations, and an introduction to conceptual design and emphasis of freehand sketching.

Prerequisite: Engineering 52 and a satisfactory score on the mathematics proficiency test.

MATHEMATICS

MATHEMATICS 1a—CALCULUS WITH ANALYTIC GEOMETRY (4) BA

Four lecture hours per week.

Differential and integral calculus of algebraic functions with associated plane analytic geometry. The first of a two or three semester sequence recommended to majors in mathematics, physics, chemistry and others requiring eight or more semester units of calculus.

Prerequisite: Three years of high school algebra and trigonometry or Mathematics 30 with a grade of "C" or better.

MATHEMATICS 1b—CALCULUS WITH ANALYTIC GEOMETRY (4) BA

Four lecture hours per week.

A continuation of Mathematics 1a and including transcendental functions, polar coordinates with emphasis on techniques of integration and applications of calculus.

Prerequisite: Mathematics 1a with a grade of "C" or better.

MATHEMATICS 1c—CALCULUS WITH ANALYTIC GEOMETRY (4) (FORMERLY MATHEMATICS 2a)

Four lecture hours per week.

A continuation of Mathematics 1b including solid analytic geometry, partial differentiation, multiple integration, series and related topics.

Prerequisite: Mathematics 1b with a grade of "C" or better.

MATH 5a—DIFFERENTIAL AND INTEGRAL CALCULUS

Differential and Integral Calculus for engineering majors. A study of limits, differentiation of algebraic functions, applications of work, fluid pressure, derivatives and integration of trigonometric functions.

Prerequisite: trigonometry and analytical geometry. (Mathematics 30 and 31.) Engineering 5a and Eng. 10a are taken concurrently a grade of "C" or better in Mathematics 5a before continuing to Mathematics 5b.

MATH 5b—DIFFERENTIAL AND INTEGRAL CALCULUS CONTINUED

The derivatives and integration of logarithms, hyperbolic functions, exponential functions, arc functions. An in-depth study of interaction and applications of solids of revolutions, center of mass, polar coordinates and solid analytic geometry.

Prerequisite: Mathematics 5a. Engineering 5a and Engineering 10a are taken concurrently.

MATH 5c—CALCULUS CONTINUED

A study of indeterminate forms, converging and diverging series, Maclaurin and Taylor's series, the differentiation and integration of series, partial derivatives with applications, multiple integrals with applications of volumes, masses, moments of inertia, and centroids.

Prerequisite: Mathematics 5b. Engineering 5c are taken concurrently.

MATH 5D—DIFFERENTIAL EQUATIONS

The application of differential equations for the engineering major with special topics of Laplace transforms, Fourier series, complex numbers and vectors.

Prerequisite: Mathematics 5c. Engineering 5d are taken concurrently or permission of the instructor.

MATHEMATICS 11—INTRODUCTION TO LINEAR ALGEBRA (3)

Three hours lecture per week.

Introduction to linear algebra and matrix theory. The study of the algebraic properties of matrices and selected topics. Topics include: linear equations, vector spaces, linear transformations and determinants.

Prerequisites: Mathematics 1b, 5b, or 16b, any of which may be taken concurrently.

MATHEMATICS 15—INTRODUCTION TO COMPUTER MATHEMATICS (3) 11 BA

Three hours lecture per week.

Number systems; introduction to logic; algorithms for problem solving; flow charts; preparation of program source decks in FORTRAN IV language for execution by means of the IBM 1130 computer located on campus.

Prerequisite: Mathematics 1a, 5a, or 16a with a grade of "C" or better.

MATHEMATICS 16a-16b—SURVEY OF ANALYTICAL GEOMETRY AND CALCULUS (3-3) BA

Three hours lecture per week.

A combination of analytical geometry and calculus for the pre-professional student in business administration, medicine, biology, pharmacy, industrial technology, or architecture. (Architecture majors planning transfer to Cal Poly at San Luis Obispo need mathematics 1a and 1b). Not open to those who have credit in Mathematics 1a.

Prerequisite: Mathematics 16a-mathematics 53 or two years of high school algebra; Mathematics 16b-Mathematics 16a and Mathematics 30, or equivalent.

MATHEMATICS 19—SLIDE RULE (1) BA

Two hours per week during the first half of the semester.

Adjustment, operation and theory of the slide rule, interpolation and graphical methods. Use of scales A, B, C, D, DF, DI, K and L. A general education course recommended for students of science or technology.

Prerequisite: Mathematics 53; may be taken concurrently.

Discontinued after 1976-77.

MATHEMATICS 20—SLIDE RULE (1) BA

By arrangement for independent study.

Theory and operation of the log-log trig slide rule interpolation, scientific notation, estimation and the use of all scales on the log-log trig slide rule. The student must provide his own slide rule and instruction book. Cassette tapes of instruction are on file in the Audio Visual Center.

Prerequisite: Mathematics 53 and 54 or the equivalent.

MATHEMATICS 21—ELEMENTARY STATISTICS

Description of sample data; elementary probability; mean and standard deviation; binomial, normal and student's distributions; basic concepts of sampling and estimation; confidence intervals; chi-square; tests of hypotheses; linear correlation and regression; application to business and natural behavioral sciences.

Prerequisite: two years of high school Algebra or Math 53.

MATHEMATICS 21L—STATISTICS LABORATORY

Computational techniques pertinent to elementary statistics with emphasis on calculator programming and formula derivations and problem solving.

Prerequisite: concurrent enrollment in Math 21. Lab not required for Math 21.

MATHEMATICS 22—MATHEMATICS OF FINANCE (3) BA

Three hours lecture per week.

A study of graphs, logarithms, statistics, interest, annuities, life insurance, amortization, sinking funds, valuation of bonds, and depreciation.

Prerequisite: Two years of high school algebra or Mathematics 53.

Prerequisite: Chemistry 2a, or one semester of college

Prerequisite: None.

MATHEMATICS 30—COLLEGE ALGEBRA AND ANALYTIC TRIGONOMETRY (4) BA

Four hours lecture per week.

An intensive study of algebra and trigonometry, with associated graphing, emphasizing topics considered essential to students preparing to study calculus, science, engineering or disciplines requiring proficiency in applications of algebra or trigonometry. Prerequisite: Mathematics 53 or the equivalent and an introduction to trigonometry.

MATHEMATICS 31—ANALYTIC GEOMETRY (3) BA

Three hours lecture per week.

A logical system that combines algebra and geometry. It encompasses the properties of a straight line, conics, second degree equations and the extensions in three dimensions.

Prerequisite: Mathematics 30.

MATHEMATICS 40—ARITHMETIC OF THE RATIONAL NUMBER SYSTEM (3) BA

Three hours lecture per week.
An informal development of the evolution of number concepts, systems of numeration, the rational number system and its subsystems. Selected relevant, elementary topics from logic set theory, mensuration and coordinate geometry. Meets general-education mathematics requirement for elementary credential candidates.

Prerequisites: Mathematics 51 and 52.

MATHEMATICS 49abc—INDEPEND STUDY (1-3) BA (See page 46).

MATHEMATICS 50—(3)

Three hours lecture and one hour lab per week.
A study of the fundamental operations with whole numbers, fractions, and decimals. Also included are selected topics from percent, simple interest, and measurement. Metrics are not included.

Prerequisite: Placement tests administered previous to class placement.

MATHEMATICS 51—ELEMENTARY ALGEBRA (3)

Three hours lecture per week.
An intensive one-semester course in elementary algebra covering fundamental operations, linear equations, factoring, graphing, exponents, and radicals. This course is given for students who are deficient in high-school algebra.

MATHEMATICS 52—PLANE GEOMETRY (3)

Three hours lecture per week.
An intensive one-semester course in the elements of plane geometry covering rectilinear figures, the circle, similar figures, ratio and proportion, and area of plane figures. This course is given for students who are deficient in high school geometry.

MATHEMATICS 53—INTERMEDIATE ALGEBRA (3) BA

Three hours lecture per week.
Rapid review of elementary algebra; exponents; radicals, quadratic equations; systems of equations; logarithms; the binomial theorem.

Prerequisite: One year of high-school algebra. This course is not open to students who have received credit for two years of high-school algebra.

MATHEMATICS 54—TRIGONOMETRY (3) BA

Three hours lecture per week.
Trigonometric functions of any angle; logarithms; solution of triangles; trigonometric equations.

Prerequisites: Intermediate algebra (Mathematics 53) and plane geometry (Mathematics 52).

SCIENCES BIOLOGICAL SCIENCES

ANATOMY 1—HUMAN ANATOMY (4)

Three hours lecture and three hours lab per week.
A course designed to introduce the student to the basic structure of the human body. A systemic approach is taken with emphasis placed on the correlation between structure and function, the use of anatomical terms in communication, and classification of tissues and organs and changing attitudes in the field of anatomy. Considerate histology is used to make the study of gross structures more meaningful.

Prerequisite: High school biology and chemistry or permission of the instructor.

BACTERIOLOGY 1—GENERAL MICROBIOLOGY (4) BA (Formerly Bacteriology 2)

Three hours lecture and three hours laboratory per week.
This course is designed for those students who need or desire to take a lower-division bacteriology course. This course covers the general principles related to the various organisms, Biochemical activities, infection, disease, and immunology, as well as the non-pathological activities of microorganisms.

Prerequisite: Chemistry 2a or one semester of college chemistry, and one course in a biological science.

BIOLOGY 50—BIOLOGY OF SELF (1)

Two hours of lecture-laboratory per week for nine weeks.
A "mini" course relating to the biology of self with an emphasis on human anatomy and physiology. Topics of interest are life, the cell, reproduction, human genetics, circulatory system, and digestive system. This course is not intended for students whose majors include an anatomy and physiology requirement. Candidates for the vocational nursing entrance exam will find this course beneficial to their preparation for the exam.

Prerequisite: None.

BIOLOGY 51—BIOLOGY OF SELF (1)

Two hours of lecture-laboratory per week for nine weeks.
A "mini" course relating to the biology of self with an emphasis on human anatomy and physiology. In contrast to Biology 50 this course focuses on control, maintenance, coordination, and stimuli-response mechanisms of the body. Topics of interest are the excretory systems, nervous system, sensory systems, secreting glands, and support of movement mechanisms. This course is not intended for students whose majors include an anatomy and physiology requirement. Candidates for the vocational nursing entrance exam will find this course beneficial to their preparation for the exam.

Prerequisite: None.

BIOLOGY 52—BIOLOGY OF SURROUNDINGS (1)

Two hours of lecture-laboratory per week for nine weeks.
A "mini" course relating to the biology of man's surroundings. Topics of interest are human populations, food chain dynamics, endangered species, and ecosystem manipulation. This course is not open to those that have completed Ecology 1.

Prerequisite: None.

BOTANY 1—GENERAL BOTANY (5) BA

Three hours lecture and six hours laboratory per week.
An introductory study of the basic principles of plant morphology, taxonomy, ecology, physiology, heredity, and evolution.

Prerequisite: High-school biology and high school chemistry or their equivalents.

BOTANY 10—PLANT BIOLOGY (3) BA

Two hours lecture and two hours laboratory.
A general principles course in plant biology designed to meet the needs of a transfer student who is not a life-science major. This course emphasis is on plant structure function and ecology. Not open to students that have received credit in Botany 1.

ECOLOGY 1—ENVIRONMENTAL SCIENCE (3) BA

Three hours lecture per week.
An interdisciplinary natural science study of the physical and biological factors in operation on earth with special emphasis given to man's relationship to the ecosystem.

ECOLOGY 2—FIELD ECOLOGY (3) BA

Two hours lecture and two hours laboratory per week.
A laboratory/field trip oriented class dealing with the physical and biological factors of the environment. This course helps to satisfy the laboratory requirement in the natural sciences.

Prerequisite: Ecology 1.

PHYSIOLOGY 1—INTRODUCTORY PHYSIOLOGY (4)

Three hours lecture and three hours lab per week.
A course designed to illustrate the basic principles of myoneural physiology, circulation, gas exchange, digestion, body fluid balance and internal secretions of the human body.

Prerequisite: High school algebra and college chemistry or permission of the instructor.

ZOOLOGY 1—GENERAL ZOOLOGY (5) BA

Three hours lecture and six hours laboratory per week.
An introductory study of the basic principles of animal morphology, taxonomy, ecology, physiology, embryology, heredity, and evolution. This course satisfies the zoology requirements of pre-medicine, dentistry and agriculture.

Prerequisite: High school biology and high school chemistry or their equivalence.

ZOOLOGY 10—ANIMAL BIOLOGY (3) BA

Two hours lecture and two hours laboratory per week.
A general principles course in animal biology designed to help meet a laboratory requirement for transfer students who are not life-science majors. This course emphasizes animal structure, function, behavior, evolution, and ecology. Not open to students that have received credit in Zoology 1.

PHYSICAL SCIENCES

ASTRONOMY 10—SURVEY OF ASTRONOMY (3) BA

Three hours lecture per week.
A non-technical course in astronomy with emphasis on an understanding and appreciation of the wonders of the universe combined with a study of the constellations. One or more evening observation periods required.

Prerequisite: High school algebra and geometry recommended.

ASTRONOMY 50—THE SOLAR SYSTEM (1)

Two hours per week.

A 9 week "mini" course covering the solar system; our place in it and its place in the larger scheme of the Universe. The history and development of our understanding of the solar system taught in the laboratory setting with students learning by doing and discussing. This course fits in with other courses to satisfy the Associate Degree Science requirement.

CHEMISTRY 1a-1b—GENERAL CHEMISTRY (5-5) BA

Six hours laboratory and three hours lecture per week.

A study of the fundamental theories and laws of chemistry with an emphasis on the mathematical treatment of chemistry rather than the general aspects and introduction to laboratory qualitative analysis. This course is for those intending to enter profession fields which require chemistry as a foundation.

Prerequisites: High school chemistry or Chemistry 53 and Algebra 11 with grades of "C" or better, and an acceptable score on the departmental placement test. To continue in Chemistry 1b, a minimum grade of "C" is required.

CHEMISTRY 2a-2b—GENERAL CHEMISTRY (3-3) BA

Three hours lecture and two hours laboratory per week.

A study of the fundamental theories and laws of chemistry. This study includes such topics as metric system, three states of matter, nomenclature and formula writing, atomic structure, bonding, oxidation-reduction, stoichiometry, water and its properties, concentrations of solutions, acid-base ionization, chemical equilibrium, radioactivity, and nuclear chemistry.

Prerequisite: Recommended high school chemistry and algebra, or permission of instructor.

CHEMISTRY 2c—GENERAL, ORGANIC, AND BIOLOGICAL CHEMISTRY (3) BA

Three hours lecture and two hours laboratory per week.

Introduction to the basic concepts of organic and biological chemistry. Includes structure and function of major classes of organic and biochemical compounds. This course is for majors in the health-oriented professions; it is not open to chemistry majors. It is strongly recommended that the sequence of Chemistry 2a-c be completed prior to enrolling in biology courses.

Prerequisite: Chemistry 2a.

CHEMISTRY 5—ANALYSIS (4) BA

One hour lecture, one hour recitation, six hours laboratory per week.

Fundamentals principles of quantitative analysis with a theoretical treatment of the laws and theories which apply and general instructions in various methods of gravimetric and volumetric analysis. For students interested in medicine, clinical work, petroleum, or chemical industries in general.

Prerequisite: Chemistry 1a or 2a-2b with a grade of "C" or better.

CHEMISTRY 8—ORGANIC CHEMISTRY (3) BA

Three hours lecture per week.

Fundamental theories and laws of chemistry of the aliphatic and aromatic carbon compounds. Designed primarily for majors in pre-medicine, pre-dentistry, related biological fields, agriculture and engineering.

Prerequisite: Chemistry 1a or 2a-2b with a grade of "C" or better.

CHEMISTRY 9—ORGANIC CHEMISTRY (3) BA

One hour lecture and six hours laboratory per week.

A study of the properties and reactions of the common types of carbon compounds. Designed as the laboratory for Chemistry 8.

Prerequisite: Chemistry 8, which may be taken concurrently.

CHEMISTRY 20—SURVEY OF GENERAL CHEMISTRY (3) BA

Three hours lecture and two hours laboratory per week.

A one-semester elementary chemistry course for students who have not had chemistry or whose previous work in chemistry did not adequately prepare them for Chemistry 1a or 2a. This course will satisfy the chemistry course requirements for those students entering the COS R.N. program. An introduction to the theories, concepts and vocabulary of chemistry.

GEOGRAPHY 1—PHYSICAL GEOGRAPHY (3) BA

Three hours lecture per week.

A systematic study of the physical elements of geography: climate; land forms, maps and map projections, natural vegetation and soils, the weather and the oceans, combined with a study of the world's natural regions and the physical patterns of the earth's surface. Map activity and library reading assignments, supplement the lectures.

GEOLOGY 1a-1c—PHYSICAL GEOLOGY LECTURE (3) AND GEOLOGY LAB (1) BA

Three hours lecture 1a and three hours laboratory 1c per week.

A consideration of the composition and structure of the earth and the internal and external processes which modify the crust and surface. The lecture 1a and the laboratory 1c may be taken separately. One or more field trips during the laboratory periods.

Prerequisite: None; chemistry recommended and basic computational skills required.

Not open to students who have taken Geology 10.

GEOLOGY 12—ENVIRONMENTAL GEOLOGY (3) BA

Three hours lecture per week.

A study of man's geologic environment; emphasizes hazards, materials, energy and water resources, human interference with geologic processes, and effects of urbanization.

METEOROLOGY 1—ELEMENTARY METEOROLOGY (3) BA

Three hours lecture per week.

A brief general course, designed to give the student an insight into the physical processes and laws underlying the phenomena of weather and climate. Meets the needs of the general student in addition to covering the specialized material ordinarily required for the commercial pilot ground curriculum.

PHYSICAL SCIENCE 10—PHYSICAL SCIENCE SURVEY (3)

Three hours lecture and demonstration per week.

This course is an introduction to and a partial survey of physical science. Topics covered may include: mechanics, the Kinetic Molecular Theory, Electricity and Magnetism, the Atom, Astronomy and Geology.

Prerequisite: None.

PHYSICAL SCIENCE II—BASIC ELECTRICITY (3) BA

Two hours of lecture and four hours of laboratory per week.

Basic fundamentals of direct current and alternating current electricity will be studied. Lectures, demonstrations and laboratory experiments will cover such topics as: the electron theory, cells and batteries, Ohm's and Kirchoff's laws, series, parallel and series-parallel circuitry, meter movements, generators and motors, alternating current, inductance, capacitance, transformers, rectification and operation of the oscilloscope.

Prerequisite: None. Cross-titled as Industrial Arts 11.

Not open to students enrolled in or with credit in Electronics 50ab, 51ab or any other basic college course in electronics.

PHYSICS 2a-2b—GENERAL PHYSICS (4-4) BA

Three hours lecture per week, plus three hours laboratory. Survey in physics covering properties of matter, mathematics, heat, sound, light, electricity, and magnetism. Required for pre-medical students. May be taken by other students as an elective to science requirements.

Prerequisite: Trigonometry or Mathematics 54.

PHYSICS 5a-5b—GENERAL PHYSICS (3-3) BA

Two hours lecture, two hours laboratory, one hour recitation per week.

Fundamental treatment of the general principles of physics for the pre-engineer and pre-physical scientist. The topics considered in the course are: optics, atomics, nucleonics, mechanics, properties of materials, sound and wave motion.

Prerequisites: Math 5a-5b taken concurrently, high school physics and/or chemistry recommended. Grade of "C" or better in Physics 5a before continuing with physics 5bb.

PHYSICS 5c-5d—GENERAL PHYSICS (3-3) BA

Two hours lecture, two hours laboratory, one hour recitation per week.

Fundamental treatment of: electricity, magnetism, electronics, and thermo-dynamics.

Prerequisite: Physics 5a-5b, Math 5a-5b, Math 5c-5d taken concurrently. Grade of "C" or better in Physics 5c before continuing with Physics 5d.

DIVISION OF SOCIAL SCIENCES

CHAIRMAN: MR. WAINO M. PETERSON

MAJORS

COMMUNITY SERVICE
HISTORY
SOCIAL SCIENCE

ANTHROPOLOGY

ANTHROPOLOGY 2—INTRODUCTION TO CULTURAL ANTHROPOLOGY (3) BA

Three hours lecture per week.

A course covering the nature of culture; a survey of the range of cultural phenomena including material culture, the life cycle, marriage and kinship, social organization and control, art, religion and world view.

ANTHROPOLOGY 3—PREHISTORY AND CULTURE GROWTH (3) BA

Three hours lecture per week.

A course which presents a resume of archaeological techniques and methods; and a survey of the development of prehistoric man and of the emergence of growth of human culture from the earliest tool-making traditions to dawn of civilization.

ANTHROPOLOGY 4—INTRODUCTION TO PHYSICAL ANTHROPOLOGY (3) BA

Three hours lecture per week.

The course discusses the behavioral characteristics of the living primates, the emergence of man and the evidence presented by human fossils, human genetics and the probable reasons for human variation are considered, as is the physical adaptation of the human species to its environment.

ANTHROPOLOGY 5—FIELD ARCHAEOLOGY (1-3) BA

One of three units as arranged.

Practical work in archeological field research; participation in excavation and/or reconnaissance projects.

ECONOMICS

ECONOMICS 1a-1b—PRINCIPLES OF ECONOMICS (3-3) BA

Three hours lecture per week.

An introduction to the principles of economics. The 1a course concentrates on macro economics, a study of the principles which determine the total production of an economy. The 1b course concentrates on micro economic theory, the investigation of how a market economy operates.

Sophomore standing recommended. Economics 1a is a prerequisite to Economics 1b.

ECONOMICS 10—FUNDAMENTALS OF ECONOMICS (3) BA

Three hours lecture per week.

A study of the general principles underlying economic activity and their relation to present American economic conditions and problems. This is for the student who desires a less intensive course than that presented in Economics 1a-1b.

ECONOMICS 15—CONTEMPORARY ECONOMIC PROBLEMS (3) BA

Three hours lecture per week.

A study of the important problems of our economy, such as unemployment, inflation; poverty, farm problems, guaranteed annual income, national debt, right-to-work issue, cost of air pollution, urban renewal and the gold drain issue.

ECONOMICS 49abc—INDEPENDENT STUDY (1-3) BA (See page 46).

ECONOMICS 51—THE AMERICAN ECONOMY (3)

Three hours lecture per week.

A course which is designed to give the student an understanding of the economic forces in our society. Emphasis will be given to current economic problems that are faced by the consumer and the businessman.

EDUCATION

EDUCATION 25—INTRODUCTION TO BILINGUALISM (3) BA

This course examines the philosophies, goals, objectives, problems, and issues in public education as related to bilingual/bicultural education; bilingual/bicultural programs in the organization of school districts; legal requirements for certificate, further career opportunities.

EDUCATION 30—INTRODUCTION TO TEACHING (2) BA

Two hours lecture per week.

A brief survey of the fundamental concepts of public education. Field trips may be required.

Prerequisite: Education 50a-50b or permission of instructor.

EDUCATION 50a—TEACHER AID TECHNIQUES (3)

Two hours lecture and four hours of classroom-internship (time by arrangement).

An introductory course designed to acquaint the teacher aide major with public education and teaching techniques. Students will receive training in the operation of motion picture projectors, slide projectors, tape recorders and other audio-visual aids. Includes training in graphic arts (construction of transparencies, bulletin boards, flannel boards, etc.)

EDUCATION 50b—DEVELOPMENT OF INSTRUCTIONAL MATERIALS (3)

Two hours lecture and four hours classroom internship per week.

Development of instructional materials.

Prerequisite: Education 50a or permission of instructor.

GEOGRAPHY

GEOGRAPHY 1—PHYSICAL GEOGRAPHY (3) BA

Three hours lecture per week.

A systematic study of the physical elements of geography; climate; land forms, maps and map projections, natural vegetation and soils, the weather and the oceans, combined with a study of the world's natural regions and the physical patterns of the earth's surface. Map activity and library reading assignments, supplement the lectures.

GEOGRAPHY 2—WORLD REGIONAL GEOGRAPHY (3) BA

Three hours lecture per week.

A study of the physical settings, population patterns, natural resources, and economic and political status of each of the contemporary world's major regions and their constituent countries. Map projects, library reading activities and independent study assignments will supplement the lectures.

GEOGRAPHY 3—INTRODUCTION TO CULTURAL GEOGRAPHY (3) BA

Three hours lecture per week.

Spatial aspects of cultural phenomena in the evolution of early and advanced civilizations, and man's changing relationship with the natural environment.

GEOGRAPHY 4—INTRODUCTION TO ECONOMIC GEOGRAPHY (3) BA

Three hours lecture per week.

World distribution of economic activities; a study of different regions and the variations found in the use of raw materials, production, consumption, and the trade of commodities.

HISTORY

HISTORY 4a-4b—HISTORY OF WESTERN CIVILIZATION (3-3) BA

Three hours lecture per week.

The evolution of Western culture from antiquity to modern times. A survey of economic, political, intellectual and social development, including the impact of the West on other civilizations and cultures. History 4a ends with study of the late Middle Ages, the crusades, Medieval culture and the emergence of national states. History 4b begins with the Enlightenment, the French Revolution, and Napoleon.

History 4a is NOT a prerequisite for History 4b.

HISTORY 5—HISTORY OF THE FAR EAST (3) BA

A survey of the history of the Far East from the earliest historical times to the present. Emphasis on the cultural, political and economic development of China and Japan. No prerequisite. These courses are primarily directed to (but not limited to) social science majors.

HISTORY 7—HISTORY OF WOMEN IN THE UNITED STATES (3) BA

Three hours lecture per week.

A general survey of women in the United States from the colonial period to the present with emphasis on the 19th and early 20th centuries. The course will consider the evolution of the social and economic position of women in American society, the participation of women in social movements and the development of a women's rights movement.

HISTORY 8a-8b—THE UNITED STATES IN HEMISPHERIC PERSPECTIVE (3-3) BA

Three hours lecture per week.

A comparative study of the people of Latin America, Canada, and the United States from European discovery to the present time. History 8a takes the study to Canada at the time of the American Revolution, Latin America through the wars for independence, and the United States through the Civil War. History 8b continues the study to the present time, with emphasis on the 20th century. These courses are primarily directed to (but not limited to) social science majors and university transfer students. Each course meets the American history requirement in general education and fulfills state requirements in American history.

History 8a is NOT a prerequisite for History 8b.

HISTORY 9—HISTORY OF THE CONTEMPORARY WOMEN'S MOVEMENT (3) BA

A general survey of the women's movement in the United States from Betty Friedan and the organization of N.O.W. to the present.

HISTORY 17a-17b—THE PEOPLE OF THE UNITED STATES (3-3) BA

Three hours lecture per week.

A study of the people of the United States from colonial beginnings to the present time, emphasizing the interaction of political, economic, and social factors in the evolution of American culture. History 17a takes the study to the end of the Civil War; History 17b continues to the present. Each course meets the American history requirement in general education and fulfills state requirements in American history.

History 17a is NOT a prerequisite for History 17b.

HISTORY 20a-b—CONTEMPORARY CIVILIZATION (3) BA

Three hours lecture and laboratory per week.

A survey course designed to enhance the understanding of events in Asia, Africa, Latin America and the Middle and Far East in light of their cultural and political heritage.

HISTORY 21—THE PEOPLE OF MEXICO (3) BA

Three hours lecture per week.

A brief survey of the historical development of the economic, political and social institutions of Mexico from the time of the Spanish Conquest to the present, emphasizing the place of Mexico in the world today and the heritage, traditions and ideas of its people. A general education course open to both transfer and two-year students.

HISTORY 22—AFRO-AMERICAN HISTORY (3) BA

Three hours lecture per week.

A survey from the pre-colonial period to the role of the black American in the United States and an analysis of the present status of the black in American society.

HISTORY 23—THE MEXICAN-AMERICAN HISTORY (3) BA

Three hours lecture per week.

This course covers a survey of the development of the history of the Mexican-American in the United States. Attention will be given to the impact of American historical development on the Mexican-American and to the significance for American history of the Mexican-American's contributions to political, social, economic, legal, and cultural areas.

HISTORY 31—THE PEOPLE OF CALIFORNIA (3) BA

Three hours lecture per week.

A study of the people of California from the earliest settlements down to our own time. An inquiry into the political, social and economic institutions of California as a part of Spain, Mexico and the United States. A general education course open to both transfer and two-year students.

HISTORY 41—ALISTAIR COOKE'S AMERICA (3) BA

Three hours lecture per week.

An overview of the experience of the people of the United States as revealed in the film series "America" by Alistair Cooke. It is a general education elective for students who are planning to transfer to the four-year school. This course DOES NOT meet the American history requirement in general education. It DOES NOT fulfill state requirements in American history. HISTORY 49abc—INDEPENDENT STUDY (1-3) BA (See page 46).

HISTORY 52—BOOKS, PRINTING AND LIBRARIES: AN INTRODUCTORY HISTORY (3)

Three hours lecture and discussion per week.

A survey course on the development of the book and the history of printing and publishing from the beginning of writing to the computer.

HISTORY 74—TOPICS FROM TULARE COUNTY HISTORY (0-2)

A general survey of selected topics from our Tulare County heritage as presented by local historians and guest speakers.

PHILOSOPHY**PHILOSOPHY 10a-b—HISTORY OF PHILOSOPHY (3-3) BA**

An analysis of the historical development of the major ideas in European philosophy from antiquity to the present. Designed primarily for sophomore students majoring in the liberal arts.

10a is not a prerequisite for 10b.

PHILOSOPHY 11—COMPARATIVE RELIGION (3) BA

Three hours lecture per week.

A general survey of the major religions of the world (Hinduism, Jainism, Buddhism, Sikhism, Confucianism, Taoism, Shinto, Zoroastrianism, Judaism, Christianity, and Islam), including brief considerations of primitive religion and the recent interest in spiritualism, astrology, and psychic phenomenon. The emphasis is on a comparison of themes and problems common to all, or most, religions.

PHILOSOPHY 13—INTRODUCTION TO THE OLD TESTAMENT (3) BA

Three hours lecture per week.

A general survey of the religion of the Hebrews with particular emphasis on the thought and writings of the Old Testament as they are seen in the historical context of the history of Israel.

PHILOSOPHY 14—INTRODUCTION TO THE NEW TESTAMENT (3) BA

Three hours lecture per week.

A general survey of the theological positions represented by various major figures in the early Christian community, namely Jesus, Paul, and the writers of the four gospels, Hebrews, and James. Emphasis is placed upon seeing these persons and their viewpoints in their historical context.

PHILOSOPHY 15—RELIGIOUS DIVERSITY IN AMERICA (3) BA

Three hours per week.

A general survey course of the major religious traditions in America with respect to their historical development and their interaction with cultural and political aspects of American life. Some attention will be given to minor religious movements and the emerging American interest in traditions outside Judaism and Christianity.

PHILOSOPHY 16—LIVES OF GREAT WESTERN RELIGIOUS FIGURES (3) BA

Three hours per week.

A general survey course dealing with the life and thought of 28 great religious figures in western history, selected as representatives of widely variant traditions. General categories considered will be theologians, mystics, reformers, prophets of the inner life and social critics and activists.

POLITICAL SCIENCE

POLITICAL SCIENCE 2—COMPARATIVE GOVERNMENT (3) BA

Three hours per week.

A comparative study of constitutional principles and political problems of the various major governments of the world. An analysis of the evolution and contemporary nature of English, Soviet, and Norwegian political institutions. Course does not satisfy requirements in Constitution of the United States and the state and local governments of California.

POLITICAL SCIENCE 3—GOVERNMENT IN CALIFORNIA (3) BA

An examination of the legislative, administrative, judicial and electoral systems of California. Emphasis will also be given to city and county government and present problems of California. This course satisfies all state requirements in the State and local governments of California but does not satisfy the Constitution of the United States requirement.

POLITICAL SCIENCE 5—FEDERAL, STATE AND LOCAL GOVERNMENT (3) BA

Three hours per week.

An introduction to the principles and problems of national, state, and local government, with particular emphasis on the Constitution of the United States of America.

This course fulfills all state requirements in the Constitution of the United States and the state and local governments of California.

POLITICAL SCIENCE 7—MASS COMMUNICATIONS (3) BA

Three hours lecture per week.

A survey course covering all media of mass communication—newspapers, television, radio, magazines, book publishing, films, others—their strengths and weaknesses in light of their influence upon the politics and political thinking of man, and the major challenges they present to our free society, especially, in the sensitive and critical areas of censorship, sensationalism, pornography, propaganda, and monopoly. (Also cross-titled as Journalism 7).

POLITICAL SCIENCE 41 a-b—CURRENT AFFAIRS (2:2) BA

Two hours lecture and discussion per week.

This is an elective course open to all students seeking to further their understanding of current affairs.

POLITICAL SCIENCE 42a-42b-42c-42d—CONTEMPORARY AFFAIRS (1-1-1-1) BA

Two hours lecture and discussion per week.

Political, social, economic and historical analysis and interpretation of current significant events of local, national and international levels. Because of its topical nature, new content is presented every semester.

POLITICAL SCIENCE 48a—INDEPENDENT STUDY (1) BA (See page 46).

POLITICAL SCIENCE 49—GOVERNMENT IN THE UNITED STATES (0)

Independent study for in-service teachers only. The California Administrative Code, Title 5, Education, requires that teachers in the public schools, regardless of teaching field, be familiar with the essentials of government in the United States. Teachers may fulfill this requirement at College of Sequoias in either of two ways: (1) Political Science 5, (2) Political Science 49, independent study followed by a comprehensive examination without unit credit.

PSYCHOLOGY

PSYCHOLOGY 1a—GENERAL PSYCHOLOGY (3) BA

Introduces the field of psychology through a study of the facts and principles involved in learning, development, motivation, personality, adjustment and the physiological basis of behavior. Presents basic concepts, vocabulary and methods of psychology. Emphasis is placed on those concepts which relate to an understanding of human behavior.

PSYCHOLOGY 1b—APPLIED PSYCHOLOGY (3) BA

Three hours lecture per week.

A survey of psychology as it applies to our socially-relevant problems: suicide, bystander apathy, infantile autism, mental retardation, etc. A field trip may be included in the course.

Prerequisite: Psychology 1a with a grade of "C" or better, or the approval of the instructor.

PSYCHOLOGY 10—HUMAN SEXUALITY (3) BA

Three hours lecture per week.

A biological, psychological and sociological approach to the study of human sexual behavior.

PSYCHOLOGY 19a-b-c-d—FUNDAMENTALS OF LEADERSHIP (2) BA

Two hours lecture and discussion per week.

A course for members of the student executive board for the study of the student-body constitution, parliamentary procedures, organizations, publicity, and finance, and for the development of leadership qualities through an activities program.

PSYCHOLOGY 31—PSYCHOLOGY OF AGING (3) BA

Three hours lecture per week.

A broad general survey of the aging process as seen through the psychological aspects of growing old. The course will include not only some of the problems of aging but will emphasize some of the positive benefits as well.

PSYCHOLOGY 32—PSYCHOLOGY OF DEAFNESS (3) BA

Three hours per week.

An exploratory introduction to the psychological adjustment problems associated with the hearing impaired. A critical look at the way in which the person with a hearing impairment copes with social, personal and vocational adjustment to a hearing loss which imposes certain limitations and is felt as a loss or denial of something valuable.

PSYCHOLOGY 33—PERSONAL AND SOCIAL GROWTH (3) BA

Three hours lecture per week.

A study of the dynamics of normal personality development and problems of social adjustment. Consideration is given to physiological and social influences.

Prerequisite: Psychology 1a with a grade of "C" or better, or the approval of the instructor.

PSYCHOLOGY 35ab—SMALL GROUP DYNAMICS (1) BA

Two hours discussion per week.

A course organized to help the participant gain insight into his own behavior, as well as that of others, to learn what a sharing experience is, and to grow in his ability to others as a human being.

Prerequisite: Psych. 1a, 51, or a course in psychology.

PSYCHOLOGY 39—CHILD DEVELOPMENT (3) BA

Three hours lecture per week.

A study of the needs of the infant and child in relation to the family, including the preparation for the arrival of the child; prenatal development infancy and childhood. Emphasis on home, parent and pre-school child relations. Open to men and women students. It may be used as a general education social science course to fulfill general education requirements.

PSYCHOLOGY 40—PSYCHOLOGY OF THE MEXICAN-AMERICAN (3) BA

Three hours lecture per week.

An interview of the current psychological and sociological perspectives of the Chicano. We will attempt to identify the Mexican-American by presenting the elements of his lifestyle which make him unique and at the same time describe the psychological effects that these elements have on him.

PSYCHOLOGY 41—WORKING IN THE FIELD OF MENTAL HEALTH SERVICES (3) BA

Two hours lecture and two hours laboratory per week.

This course offers a beginning look at the basic knowledge, skills, and abilities as well as the ethical elements of the helping professional.

PSYCHOLOGY 42—KNOWLEDGE OF HUMAN BEHAVIOR (4) BA

Two hours lecture and four hours laboratory per week.

This course identifies the problems, issues and concerns of modern living to which mental health, and mental health professionals address themselves.

PSYCHOLOGY 43—BASIC INTERVENTION SKILLS (3) BA

Two hours lecture and two hours laboratory per week.

A basic course on communication skills and interaction between persons.

This course also provides the student with the framework for assessing how decisions about intervention and treatment in mental health cases are made.

PSYCHOLOGY 45—COMMUNITY RESOURCES, HUMAN SERVICES, AND REFERRAL PROCESS (3) BA

Two hours lecture and two hours laboratory per week.

The basic knowledge of the mental health professionals, professional power and influence, related professions (probation, welfare, corrections, law enforcement, public health employment development, etc.) Definition of terminology and history of mental health, legal and fiscal structure of the various mental health agencies in the community, and the components of the referral process.

PSYCHOLOGY 46—PSYCHOLOGICAL ASPECTS OF DISABILITY (3) BA

One hour lecture and two hours of group discussion per week.

A survey of the various disabilities and related psychological ramifications. The course will incorporate a study of interpersonal communications, cultural attitudes and adjustment, vocational implications and group dynamics in the small group situation. The course, upon approval of the instructor, will be open to students with disabilities, pre- and para-professional students and other students as space permits.

PSYCHOLOGY 49abc—INDEPENDENT STUDY (1-3) BA
(See page 92).

PSYCHOLOGY 51—PSYCHOLOGY OF PERSONAL GROWTH (3)

Three hours lecture per week.

A course designed to give students an understanding of the development of personality and the factors which are influential: family relationships, social groups, and developmental problems. The purpose is to develop a knowledge of psychology that will be useful in everyday living.

PSYCHOLOGY 53—ALCOHOL AND DRUG INFORMATION (1)

Prerequisite: Permission of instructor.

The course will be designed to meet the needs of the individual and community as they relate to alcohol and drug abuse.

PSYCHOLOGY 55—SURVEY IN MENTAL RETARDATION (2-3)

A broad, but in depth, study in Mental Retardation. The class will begin with a brief survey of the causes, treatments, and prevention. Emphasis will be placed on rehabilitation of, education of, and future of a severely mentally retarded child. Visits to schools and rehabilitation centers in Visalia will be made and guest speakers brought in. Job opportunities for students interested in working with the retarded will be studied and opportunity to actually work with severely retarded students will be provided.

PSYCHOLOGY 60—UNDERSTANDING AND WORKING WITH CHILDREN (2)

This six-week training course for parents and para-professionals is designed to acquaint participants with Social Learning principles and how to apply these principles to everyday problem-solving situations. Participants will experience going through the nine-step model for understanding and changing behavior and will actually compete a Behavior Change Project while under the direct supervision of a Psychologist.

PSYCHOLOGY 89—CHILD DEVELOPMENT (3)

Three hours lecture per week.

A basic course in Child Development. Includes a study in prenatal development, growth and development of the infant and child. Emphasis on home, parent and pre-school child relations. Open to both men and women students.

PUBLIC ADMINISTRATION

PUBLIC ADMINISTRATION 1—INTRODUCTION TO PUBLIC ADMINISTRATION (3) BA

Three hours lecture per week.

An introduction to the elements, principles, and trends in public administration; government and administrative process as means of accomplishing public goals.

PUBLIC ADMINISTRATION 2&PUBLIC PERSONNEL ADMINISTRATION (3) BA

Three hours lecture per week.

Study of principles and practices of personnel management — the procurement, development, maintenance and use of an effective work force.

PUBLIC ADMINISTRATION 3—ELEMENTS OF PUBLIC FINANCE (3) BA

Three hours per week.

A non-technical introduction to the elements of public finance; the fiscal processes of financing public improvements in an equitable and efficient manner without loss of growth.

PUBLIC ADMINISTRATIVE 4—ADMINISTRATIVE LAW AND PROCEDURE (3) BA

Three hours per week.

An introduction to the law concerning the powers and procedures of administrative agencies. The transfer of power from legislatures to agencies, the exercise of power by the agencies and review administrative action by the courts.

PUBLIC ADMINISTRATION 5—PLANNING, PROGRAMMING, BUDGETING (3) BA

Three hours per week.

The presentation of a financial management process which discusses planning, budgeting, accounting and reporting as specific individual processes to be incorporated into public financial functions. The course will be presented to provide a general understanding of planning, programming, budgeting (PPB).

SOCIAL SCIENCE

SOCIAL SCIENCE 1—TRAVEL AND STUDY (1-4) BA

Travel and study to broaden the student's education. The student will be under supervision of an instructor. The student will attend lectures, educational facilities and participate in field trips and tours. Contact instructor for individual course information.

SOCIAL SCIENCE 76—AMERICA (3)

Three hours per week.

A study built around Alistair Cooke's film series "America." Films and discussions emphasize the inter-relationship in the student's life of social, cultural, political and economic forces in an evolutionary setting. This course is especially designed to fulfill the social science AA degree requirement for occupationally-oriented students in the two-year program.

SOCIAL SCIENCE 99a-b-c-d—SPORT—HOW IT REFLECTS AMERICAN LIFE (1)

Two hours per week.

An exploration of the impact of sport on American life and the relationship between the two. A study of the influences that drive man to "sport-type" physical activity practices in such a variety of ways by millions of men, and children from every segment of our population.

SOCIOLOGY

SOCIOLOGY 1a—INTRODUCTION TO SOCIOLOGY (3) BA

Three hours per week.

Sociology 1a is an introductory course covering basic principals and concepts, including culture, personality, social organization, social interaction, human ecology and social change.

SOCIOLOGY 1b—SOCIAL PROBLEMS (3) BA

Three hours per week.

Major social problems are studied and analyzed, including crime and delinquency, race, personal pathologies and poverty, as well as such social issues as the family, religion, education and population.

No prerequisite.

SOCIOLOGY 20—SURVEY OF PUBLIC WELFARE (3) BA

Three hours lecture per week.

A general survey of the social, economic, political, historical, and philosophic components in the development of social welfare programs. Major contemporary public assistance programs in the United States, basic principles of Social Security Programs; roles of Federal, State and local government.

SOCIOLOGY 21—INTERVIEWING (4) BA

Three hours lecture, 2 hour laboratory per week.

Methods and techniques of interviewing. Emphasis is on obtaining information and producing explanations of services and programs; developing sensitivity to and awareness of the needs and feelings of those being interviewed; developing skills in the use of interpreters.

SOCIOLOGY 22—INTRODUCTION OF SOCIAL WORK (3) BA

Three hours lecture per week.

A study of the uses of social work in meeting the social problems of the community. An examination of the field of social work as a profession, along with a survey of the techniques of social casework as a method of treatment in personal, marital, interpersonal and community dysfunction.

SOCIOLOGY 23a-23b—INTERNSHIP (2-2) BA

One hour lecture and three hours in field experience arranged by instructor.

Practical experience in using social work techniques by assignment to a social agency. Placement in appropriate field setting is done through coordinator with instructor and social agency personnel. Experience in field are evaluated through classroom discussion. Actual time scheduling is by arrangement.

Prerequisite: Sociology 21 or 22 (May be taken concurrently.)

SOCIOLOGY 26—MARRIAGE AND FAMILY LIFE (3) BA

Three hours lecture per week.

This course is designed to give the student greater insight into family living. Consideration of such topics as: roles played by various family members; importance of the family for individuals and society; choosing a mate; successful living as husband, wife, parent, child; emotional; sexual and financial adjustment in marriage. * (Also cross-titled as H. Ec. 26)

SOCIOLOGY 30a-f—RELATIONSHIPS BETWEEN CULTURAL GROUPS IN AMERICAN SOCIETY (1) BA

Three hours per week for five weeks.

This course is prepared in accordance with the Guidelines provided by the Bureau of Intergroup Relations, California State Department of Education, for the implementation of Article 3.3 Education Code Sections 13345-13349.

SOCIOLOGY 31—THE BLACK EXPERIENCE IN AMERICA (1) BA

Three hours per week for five weeks.

This course is prepared in accordance with the Guidelines provided by the Bureau of Intergroup Relations, California State Department of Education, for the implementation of Article 3.3 Education Code, Sections 13345-13349.

SOCIOLOGY 32—THE MEXICAN-AMERICAN EXPERIENCE IN AMERICA (1) BA

Three hours per week for five weeks.

The course is prepared in accordance with the Guidelines provided by the Bureau of Intergroup Relations, California State Department of Education, for the implementation of Article 3.3 Education Code Sections 13345-13349.

SOCIOLOGY 33—THE SOCIAL RESPONSIBILITY OF THE SCHOOLS FOR THE EDUCATION OF MINORITY CHILDREN AND YOUTH (1) BA

Three hours per week for five weeks.

This course is prepared in accordance with the Guidelines provided by the Bureau of Intergroup Relations, California State Department of Education, for the implementation of Article 3.3 Education Code Sections 13345-13349.

SOCIOLOGY 34—DEVELOPING TEACHING SKILLS TO MEET THE NEEDS OF MINORITY GROUP CHILDREN AND YOUTH (1) BA

Three hours per week for five weeks.

This course is prepared in accordance with the Guidelines provided by the Bureau of Intergroup Relations, California State Department of Education, for the implementation of Article 3.3 Education Code Sections 13345-13349.

SOCIOLOGY 40—OLDER AMERICANS: A COMMUNITY RESOURCE (3) BA

Three hours lecture per week.

A broad, general survey of the volunteer opportunities available to the older American. The course will include an historical overview of volunteerism as well as the philosophy of volunteerism. Also included will be emphasis on the psycho-social implications of being a volunteer.

SOCIOLOGY 49ab—INDEPENDENT STUDY (1-3) BA
(See page 46)

SOCIOLOGY 50—USE OF COMMUNITY RESOURCES BY SOCIAL AGENCIES (3)

Three hours per week.

To improve professional competence and to become aware of all resources and techniques available to better equip home-school community, health, probation officer aides, etc. and interviewers and social institutions to search out solutions.

SOCIOLOGY 60—PARENTING FOSTERING PARENTING EFFECTIVENESS AND BEHAVIOR MODIFICATION (2)

Two hours lecture, discussion per week.

To create a healthier parent attitude and to effectively redirect or modify anti-social behavior.

SOCIOLOGY 71ab—PRACTICAL LIVING SKILLS FOR THE HANDICAPPED (3-3)

Three hours lecture per week.

This course is designed to assist the handicapped student to learn skills which will aid him to cope with some of the complex procedures that the world demands of people.

Prerequisite: To be eligible for this course, a person must be developmentally disabled (mentally retarded, epileptic, cerebral palsied, or similarly handicapped.)

SOCIOLOGY 72—ORIENTATION AND MOBILITY PRINCIPLES AND PRACTICES (3)

Three hours per week.

This is an introductory course for anyone who is visually impaired, and for anyone else who would like to learn more about orientation and mobility principles and practices. The course will include foundations of orientation and mobility practices as they relate to recent developments in the three major modes of independent travel; the long cane, the guide dog and electronic devices.

SPECIAL PROGRAMS

CHAIRMAN: DR. DAVID BOCKMAN

MAJORS

Cosmetology
Criminal Justice
Fire Technology
Pre-law Enforcement
Registered Nursing
Vocational Nursing

COSMETOLOGY

COSMETOLOGY 51a, 51b, 51c, 51d, 51e, 51f (6-22)

COSMETOLOGY 51g (1-4)

All instruction offered off campus.

Minimum of 20 hours lecture and laboratory per week.

Scientific theory as it applies to cosmetology, anatomy, disorders and diseases of the skin, scalp and hair; physiology of skin, hair and nails; chemistry and electricity; salon management, bacteriology and sterilization. Chemical composition and correct application of shampoos; finger-waving and shaping; curl construction, including pin curling and sculpture curling; cold waving, including chemical composition of and reactions to materials used; color rinses and vegetable tints, manicuring; and basic hair cutting.

Hair styling and introductory contest work; introduction to salon clinic, permanent hair coloring, massage and scalp treatments, intermediate permanent waving, hair shaping, hair straightening. Shaping and styling of wigs, and care of hair pieces, manicuring, permanent waving, hair colorings, giving facials and scalp treatments. Training and experience as a receptionist is provided. Salesmanship is learned through actual practice. Students serve as receptionists in the college salon. Advanced theory and 127 hours of State Board preparatory testing are included.

Credit per semester is earned at the rate of one (1) unit for each forty (40) hours of training successfully completed at the beauty college. Sixteen hundred (1600) hours of successful training is required by the California State Board of Cosmetology for licensure. Forty (40) units of college credit is the maximum College of the Sequoias will grant in this program.

Prerequisite: Admission of the Cosmetology Program. (See page 31 for details).

CRIMINAL JUSTICE

CRIMINAL JUSTICE 1—INTRODUCTION TO CRIMINAL JUSTICE (3) BA

Three hours lecture per week.

The history and philosophy of criminal justice in America; recapitulation of the system; identifying the various sub-systems, role expectations, and their inter-relationships; theories of crime, punishment, and rehabilitation; ethics, education and training for professionalism in the system.

CRIMINAL JUSTICE 5—POLICE PROCEDURES (3) BA

Three hours lecture per week.

A practical and thorough study of the procedures, philosophies and concepts of the police patrol system. Covers the important areas of patrol preparation, field observation, field interviews, patrol systems, police ethics and professionalism, public service responsibilities and their relationship to the criminal justice system.

Prerequisite: C.J. 1 or C.J. 10

CRIMINAL JUSTICE 7—POLICE TRAFFIC PROCEDURES (3) BA

Three hours lecture per week.

A general study of traffic procedures as confronted by the working police officer, designed to give a student a background in: California Vehicle Code, traffic enforcement tactics, driving under influence enforcement, courtroom testifying, mechanics of writing citations, and accident investigation.

Prerequisite: C.J. 1 or C.J. 10

CRIMINAL JUSTICE 10—PRINCIPLES AND PROCEDURES OF THE CRIMINAL JUSTICE SYSTEM (3) BA

Three hours lecture per week.

An in-depth study of the role and responsibilities of each segment within the Criminal Justice System: law enforcement, judicial, corrections. A past, present and future exposure to each sub-system's procedures from initial entry to final disposition and the relationship each segment maintains with its system members.

CRIMINAL JUSTICE 12—POLICE ADMINISTRATION (3) BA

Three hours lecture per week.

An introductory course dealing with the basic fundamentals of organization, administration, and management as generally practiced by law enforcement today. Provides the necessary background for those desiring to pursue more advanced administration courses.

Prerequisite: C.J. 1 or C.J. 10.

CRIMINAL JUSTICE 15—POLICE RECORDS AND REPORTS (3) BA

Three hours lecture per week.

A study of the structure and functions of the police records system for the administration aspect: complaint records, criminal files, cross-index techniques, modus operandi, report writing, descriptions of persons and property, collateral police records, police statistical method, and prediction of significant trends.

CRIMINAL JUSTICE 18—COMMUNITY RELATIONS (3) BA

Three hours lecture per week.

An in-depth exploration of the roles of the Criminal Justice practitioners and their agencies. Through interaction and study the student will become aware of the interrelationships and role expectations among the various agencies and the public.

CRIMINAL JUSTICE 20—INTRODUCTION TO CRIMINAL LAW (3) BA

Three hours lecture per week.

Historical development, philosophy of law and constitutional provisions, definitions, classification of crime, and their application to the Criminal Justice system. Permission of the instructor.

Prerequisite: C.J. 1, C.J. 10, or permission of the instructor.

CRIMINAL JUSTICE 21—ADVANCED CRIMINAL LAW (3) BA

Three hours lecture per week.

An in-depth study of the substantive laws commonly encountered by the municipal, county, or state police officer or investigator, or other criminal justice employee.

Prerequisites: C.J. 1 or 10 and C.J. 20.

CRIMINAL JUSTICE 22—CRIMINAL EVIDENCE (3) BA

Three hours lecture per week.

Origin, development, philosophy and constitutional basis of evidence; constitutional and procedural considerations affecting arrest, search and seizure; kinds of degrees of evidence and rules governing admissibility; judicial decisions interpreting individual rights and case studies.

Prerequisite: C.J. 1 or C.J. 10 and C.J. 20.

CRIMINAL JUSTICE 30—JUVENILE PROCEDURES (3) BA

Three hours lecture per week.

The organization, function and jurisdiction of juvenile agencies; the processing and detention of juveniles; juvenile case disposition; juvenile status and court procedures.

CRIMINAL JUSTICE 31—JUVENILE DELINQUENCY (3) BA

Three hours lecture per week.

Explore the problem of delinquency; what is delinquency and who are the delinquents; theories of causation (psychological, sociological and anthropological approaches); institutions for delinquents; a review of agencies dealing with delinquent behavior; programs designed for the prevention of delinquency.

CRIMINAL JUSTICE 32—INTRODUCTION TO CORRECTIONS (3) BA

Three hours lecture per week.

The history, principles and practices in the field of corrections. This is a basic course in the operation of local, state, and federal judicial systems of jails, correctional institutions, probation and parole.

CRIMINAL JUSTICE 33—PROBATION AND PAROLE (3) BA

Three hours lecture per week.

The philosophy, theory and concepts of probation and parole at the local, state, and federal levels.

Prerequisite: C.J. 30 or C.J. 32.

CRIMINAL JUSTICE 34—CORRECTIONS INTERVIEWING AND COUNSELING (3) BA

Three hours lecture per week.

An introduction to the philosophy and techniques of interviewing and counseling used in probation, parole, and corrections.

CRIMINAL JUSTICE 43—CRIMINAL INVESTIGATION (3) BA

Three hours lecture per week.
Fundamentals of investigation; crime scene search; recording data; collection and preservation of evidence; scientific aids; principles of interrogation; follow-up and case preparation.
Prerequisite: Criminal Justice 44.

CRIMINAL JUSTICE 44—CRIMINAL IDENTIFICATION (3) BA

Three hours lecture per week.
Theory and practice in the study of fingerprints, description of persons, history of criminal identification, and modus operandi in its application to individual characteristics.

CRIMINAL JUSTICE 45—PRINCIPLES AND PROCEDURES OF PRIVATE AND INDUSTRIAL SECURITY (3) BA

Three hours lecture per week.
History and development of the security services function with emphasis in business, retail and industrial security. Interrelationships with the criminal justice system and the legal process of private security. Career roles and operational processes in various types of security organizations. Methods used in loss prevention, protection of facilities and the concept of risk management in the security services field.

CRIMINAL JUSTICE 46—WOMEN IN THE CRIMINAL JUSTICE FIELD (3) BA

Three hours lecture per week.
A survey of the professional responsibilities and special functions of women in the administration of criminal justice and related fields in national, state and local government and private agencies.

CRIMINAL JUSTICE 48abc—INDEPENDENT STUDY (1-3) BA (See page 46).

CRIMINAL JUSTICE 49a-49b—INTERNSHIP (3)

Four hours internship per week plus one hour lecture.
An internship with a local Criminal Justice agency in which the student applies classroom skills to actual police or correctional situations in the many phases of the field.
Prerequisite: Sophomore standing, Criminal Justice 32 or 33 and written consent of the instructor.

CRIMINAL JUSTICE (Occupational Training)

The following courses are designed to fulfill training mandated by either the California Penal Code or the State Commission on Peace Officer Standards and Training.

Units awarded for the following courses are to be used as elective units and will not count toward the 20-units needed for a Criminal Justice major.

CRIMINAL JUSTICE 60a-60b-60c-60d-60e-60f—SPECIALIZED TRAINING FOR PEACE OFFICERS (8-18)

One hour lecture per week for each unit of credit.
This training course is designed to meet the specific needs of local agencies in providing instruction in advanced occupational subject matter for enforcement personnel. Can apply to both police and/or security personnel.

CRIMINAL JUSTICE 82—TULARE-KINGS COUNTIES PEACE OFFICERS BASIC TRAINING ACADEMY (14)

Forty hours lecture per week for ten weeks.
A training course designed for those either currently employed in law enforcement or those desiring future employment in the criminal justice field. Covers introduction to law enforcement, criminal law, criminal evidence, administration of justice, criminal investigation, community-police relations, patrol procedures, traffic control, juvenile procedures, defense tactics, firearms, first aid, and other relevant subjects. This course complies with the State Commission of Peace Officers Standards and Training regulations.

CRIMINAL JUSTICE 83—SUPERVISORY TECHNIQUES (5)

Forty hours lecture per week for two weeks. (80 hours)
Class meets from 8 a.m. to 5 p.m. Monday through Friday.
A training course for law enforcement supervisory positions covering the techniques of supervision as prescribed by the State Commission on Peace Officer Standards and Training regulations.

CRIMINAL JUSTICE 85—ADVANCED PEACE OFFICERS TRAINING (3)

Forty hours lecture per week for one week.
Class meets from 8 a.m. to 5 p.m. Monday through Friday.
A training course designed for criminal justice positions below supervisory level and above the basic level which complies with the regulations prescribed by the State Commission on Peace Officer Standards and Training. Subject content geared to meet the current training needs in the area.

CRIMINAL JUSTICE 86—PEACE OFFICERS TRAINING (P.C. 832) (1)

Two three-hour lectures per week for seven weeks. (40 hours total)

Designed to satisfy the curriculum standards of the Commission on Peace Officer Standards and Training as required by the Penal Code Section 832 for peace officers; including laws of arrest, search and seizure, methods of arrest, discretionary decision making, and where applicable, firearms; mandatory for all peace officers who do not possess a basic certificate award by the Commission on Peace Officer Standards and Training. Open to anyone desiring this type training.

Credit granted only if all 40 hours are attended.

FIRE TECHNOLOGY

FIRE SCIENCE 51—INTRODUCTION TO FIRE SUPPRESSION (3) BA

Three hours lecture per week.
The first segment of the standard fire-training curriculum, a consideration of the following topics: fire suppression organization; fire suppression equipment; characteristic and behavior of fire; fire-hazard properties of ordinary materials; building design and construction; extinguishing agents; basic fire-fighting tactics; and public relations.

FIRE SCIENCE 52—FIRE APPARATUS AND EQUIPMENT (3) BA

Three hours lecture per week.
The second sequence in the standard fire training curriculum, this course covers fire apparatus and fire department vehicles. Included are driving laws and driving techniques and the construction, operation and maintenance of all kinds of fire apparatus—pumping engines, ladder trucks, aerial platforms and specialized equipment.

Prerequisite: Fire Science 51, or equivalent training and experience.

FIRE SCIENCE 53—FIRE INVESTIGATION (3) BA

Three hours lecture per week.
The third course in the standard fire technology program, including introduction to arson and incendiary, arson laws and types of incendiary fires; methods of determining fire causes, recognizing and preserving evidence, interviewing and detaining witnesses; procedures in handling juveniles; court procedure and giving testimony.

Prerequisite: Fire Science 51 and 52.

FIRE SCIENCE 54—BASIC MATHEMATICS AND SCIENCE (3) BA

Three hours lecture per week.
A review of basic mathematics and science, with emphasis on their application to fire hydraulics. To provide the student of fire technology the practical means of handling the mathematical solutions required in hydraulics and the elementary scientific principles prerequisite to an understanding of hydraulics.

FIRE SCIENCES 55—BASIC CHEMISTRY FOR FIRE SCIENCE (3) BA

Three hours lecture per week.
A lecture-demonstration in basic chemistry designed as either a prerequisite or a preparation for the Fire Science courses in Hazardous Materials. This course will not satisfy General Education requirements for transfer students.

FIRE SCIENCE 56—FIRE SERVICE HYDRAULIC (3) BA

Three hours lecture per week.
The theory of water at rest and in motion; engineering principles of formulas and mental calculations to hydraulic problems; Underwriters' requirements for pumps.

FIRE SCIENCE 57—PUBLIC RELATIONS (3) BA

Three hours lecture per week.
A class in Public Relations for fire service personnel. The course will include background, obligation to public, PR during emergencies, general appearances, and media and techniques. Applicable toward Fire Technology major and Associate in Arts degree.

FIRE SCIENCE 58—FIRE FIGHTING TACTICS AND STRATEGY (3) BA

Three hours per week.
Review of fire chemistry, equipment, and manpower; basic fire fighting tactics and strategy; methods of attack; pre-planning fire problems.

FIRE SCIENCE 59—INTRODUCTION TO FIRE PROTECTION (3) BA

Three hours per week.
Philosophy and history of fire protection; history of loss of life and property by fire; review of municipal fire defenses; study of the organization and function of Federal, State, County, and private fire protection agencies; survey of professional fire protection career opportunities.
Prerequisite: Fire Science 51 or equivalent training and experience.

FIRE SCIENCE 60—FUNDAMENTALS OF FIRE PREVENTION (3) BA

Three hours per week.
Organization and function of fire prevention organization; inspections; surveying and mapping procedures; recognition and engineering a solution to fire hazards; enforcement of solutions, and public relations.
Prerequisite: Some knowledge of the Fire Science Field would be helpful.

FIRE SCIENCE 61—FIRE PROTECTION EQUIPMENT AND SYSTEMS (3) BA

Three hours per week.
Portable fire extinguishing equipment; sprinkler systems; protection systems for special hazards; fire alarm and detection systems.
Prerequisite: Fire Science 51 or equivalent training and experience.

FIRE SCIENCE 62—RELATED CODES AND ORDINANCES (3) BA

Three hours per week.
Familiarization of national, state, and local laws and ordinances which influence the field of fire prevention.
Prerequisite: Fire Science 51 or equivalent training and experience.

FIRE SCIENCE 63—COMPANY ORGANIZATION AND MANAGEMENT (3) BA

Three hours per week.
Review of fire department organization; fire company organization; the company officer; company personnel administration; company communications; company fire equipment; company maintenance; company training; company fire prevention; campfire fighting; company records and reports.
Prerequisite: Fire Science 51 or equivalent training and experience.

FIRE SCIENCE 64—FIRE VEHICLE MAINTENANCE FOR OPERATORS AND MECHANICS (3) BA

Three hours lecture per week.
A survey course in the fundamentals of all fire vehicle structure. Basic construction of the vehicle, including the main powering systems (fire pumps excluded) and techniques of maintenance.

FIRE SCIENCE 65—BUILDING CONSTRUCTION FOR FIRE PROTECTION (3) BA

Three hours per week.
Fundamentals of building construction as it relates to fire protection. Classification by occupancy and types of construction with emphasis of fire protection features including building equipment, facilities, fire resistive materials and high rise considerations.
Prerequisite: Introduction to Fire Science, or employment or experience in a related field, such as Fire Protection, Insurance, Construction, Architecture, Engineering.

FIRE SCIENCE 66—WILDLIFE FIRE CONTROL (3) BA

Three hours per week.
A course designed to provide the employed fireman or fire science major with a fundamental knowledge of the factors affecting wildland fire prevention, fire behavior, and control techniques.
Prerequisite: Fire Science 51 or equivalent training and experience.

FIRE SCIENCE 67—HAZARDOUS MATERIALS (3) BA

Three hours per week.
An introduction to basic fire chemistry and physics. Problems of flammability as encountered by firefighters when dealing with fuels and oxidizers. Elementary fire fighting practices pertaining to hazardous materials in storage and transit.
Prerequisite: Fire Science 51 or equivalent training and experience.

FIRE SCIENCE 70—BASIC FIREFIGHTER 1 ACADEMY—BA (9)

A five-week, 260 hour, course in manipulative and technical training in basic concepts in fire service organization and theories of fire control, including laws and regulations affecting the fire service, fire service personnel, and functions; fire organizations; principles of fire behavior; and the basic considerations in fire strategy and tactics. Prerequisite: Completion of 9 units in basic concepts in fire service organization and theories of fire control, or presently employed as a firefighter or volunteer firefighter.

GERONTOLOGY

GERONTOLOGY 1—INTRODUCTION TO GERONTOLOGY (2) BA

Two hours lecture per week.
A general education course designed for students interested in the theory, processes and problems of aging, and for individuals providing services to elderly.

GERONTOLOGY 50—LEADERSHIP AND COMMUNICATION SKILLS FOR OLDER ADULTS (0)

A course designed to help older persons further develop and assess their leadership and communication skills, and to encourage them to take a more active, assertive role in their community after retirement. This course is primarily intended for senior citizens.

GERONTOLOGY 51—LIFE PLANNING FOR THE LATER YEARS (1)

One hour lecture per week.
A course designed to assist individuals in the later years to evaluate present day living and life style and to plan for creative retirement. Spouses are encouraged to participate and adult children especially if there is only one older person/parent involved.

REGISTERED NURSE

NURSING 1—(7) BA

Four hours lecture and nine hours laboratory per week.
A study of the elements of patient care. Introduction to nursing concepts; emphasizing human needs related to communication, safety and comfort, and mobility. Planned to introduce the student to the meaning of nursing in health and disease. It includes studies of personal and mental health, interpersonal relationships, some legal aspects of nursing, community resources for health care, and the principles and techniques of patient centered care. The student gives nursing care to selected patients, under instruction in the clinical area.
Prerequisites: Physiology 1a & 1c or Anatomy 1

NURSING 2—(9) BA

Four hours lecture and fifteen hours laboratory per week.
A study of the patient's nursing problems (primarily centered around those related to nutrition, fluid and electrolyte balance, and elimination).
Prerequisites: Nursing 1, Physiology 1, Anatomy 1

NURSING 3—(9) BA

Four hours lecture and fifteen laboratory hours per week.
A study of nursing interventions primarily centered around patient needs related to safety and comfort including bodily response to microbial insult, cardiopulmonary mechanisms regulating tissue gas needs, and needs relating to sexual expression integrated with maternal-child nursing.
Prerequisites: Nursing 1 & 2, Physiology 1, Anatomy 1, Bacteriology 2.

NURSING 4—(11) BA

Four hours lecture and eighteen laboratory hours per week, plus 63 hour lab by arrangement.

A study of nursing interventions primarily centered on the needs of patients with altered regulatory and activity mechanisms, safety and comfort. Integrated with nursing interventions is the study of team nursing administrative principles applicable to problem solving of the needs of a group of patients. Includes the study of patients with problems of disintegration of emotional integrity.

Prerequisites: Nursing 1, 2 & 3, Physiology, Anatomy 1, Bacteriology 1.

NURSING 17—PATIENT PROBLEMS OF FLUID AND ELECTROLYTES AND ACID/BASE BALANCE (3) BA

Three hours lecture per week.

A review of fluid and electrolytes and acid/base balance as related to patient care. Specific imbalances such as diabetes, burns, toxemia of pregnancy, COPD, and endocrine disorders will be studied.

Prerequisites: Student in the R.N. program (must have satisfactorily completed Nursing 1), Registered Nurse, or permission of the instructor.

NURSING 20—NURSING CARE DURING SURGICAL INTERVENTION (6) BA

Twenty-four hours laboratory per week.

This course is designed to prepare a competent and knowledgeable practitioner to administer optimum care to selected surgical patients during the pre-operative, intra-operative and post-operative phase of surgical intervention.

Prerequisites: Student in the R.N. Program (must have satisfactorily completed Nursing 1, 2, and 3), Registered Nurse, or permission of the instructor.

NURSING 16—PHARMACOLOGY FOR NURSES (3) BA

Three hours lecture per week. A review of pharmacology for nurses based on pharmacologic treatment of disease entities commonly encountered. The course is oriented to nursing process in terms of assessing patient need, planning intervention helpful in promoting therapeutic effects and patient teaching, and evaluating the effects of intervention and drug therapy.

NURSING 23—PHARMACOLOGY FOR NURSES (1) BA

One hour lecture and discussion per week.

An overview of pharmacology as it relates to nursing. Considers principles of pharmacology, classification, use, action, side effects, dosage and administration of drugs with special emphasis on nursing intervention and responsibility in drug therapy.

Prerequisite: Student in the R.N. Program.

NURSING 24—INTRODUCTION TO CRITICAL CARE (1) BA

One hour lecture per week.

This course is designed to provide an introduction to coronary care nursing. The content of the course will emphasize the identification of normal sinus rhythm, sinus tachycardia, sinus bradycardia and ventricular arrhythmias including premature contractions, tachycardia, fibrillation, heart block and asystole. Emergency nursing and medical management of the lethal arrhythmias will be discussed along with the initial signs and symptoms of the acute myocardial infarction.

Prerequisites: Student in the R.N. Program.

NURSING 25—CARE OF THE PATIENT IN INTENSIVE CARE (6) BA

Class meets 36 hours a week for 6 weeks during the summer session.

This course is designed to assist the R.N. student in developing greater proficiency in caring for acutely ill patients in an intensive care environment. The emphasis will be on providing total patient care and perfection of skills pertinent to the critical care situation, including specialized electronic monitoring techniques.

Prerequisite(s): Completion of Nursing 3; or permission of the instructor.

NURSING 26—GERIATRIC NURSING (3) BA

Three hours lecture per week. A study of aging including physiologic, psychologic and social changes and the role of the nurse as a member of the health care team in meeting the needs of the geriatric patients. Legal requirements and regulatory agencies involved in care of the aged will be included.

HOME ECONOMICS 19—DIETETICS (3) BA

Three hours lecture per week.

Elements of nutrition as applied to diet and disease.

Prerequisite: Nutrition 8 or permission of instructor.

VOCATIONAL NURSING

VOCATIONAL NURSING 50abc-51ab-52ab—VOCATIONAL NURSING (17-14-14)

Eight hours lecture and twenty-one hours laboratory per week.

Theory and practice of nursing, interpersonal relationships, health and nursing team functions; basic nursing skills and principles applicable to all patients. Included are medical and surgical principles, maternal and child care, and clinical experiences in the affiliated hospitals within the college district, leading to the development of those services under the supervision of the registered nurse or licensed physician.

Upon satisfactory completion of the course, a certificate is awarded. The college then certifies the student to take the State Board Examination to obtain licensure in California as a Vocational Nurse.

The program consists of three semesters of eighteen weeks each. A week consists of eight hours of classroom and twenty-one hours of clinical instruction. The student must maintain a "C" average in theory (classroom) as well as the clinical area throughout the three semesters.

First semester: (17 units)

VOCATIONAL NURSING 50a—FUNDAMENTALS OF NURSING (5)

Prerequisite: Admission to the Vocational Nursing Program.

A study of the basic skills needed in providing total patient care for patients in all age groups. The role of the vocational nurse as a part of the health team. Professional responsibilities, ethics, and causes and manifestations of disease.

VOCATIONAL NURSING 50b—MEDICAL AND SURGICAL NURSING (7)

Basic pharmacology, basic nutrition, introduction to the body system, including rehabilitation, disease process, health service needs of patients with short-or-long term illnesses; daily needs of patients with specific disease conditions; purpose and effects of medical care, including diet and medication of patients with conditions of the cardiovascular, respiratory, musculoskeletal, digestive and urinary systems.

VOCATIONAL NURSING 50c—MEDICAL AND SURGICAL NURSING I LAB (5)

Clinical assignments in affiliating hospitals. Includes the practice of basic nursing procedures and working as a member of the health team in order to provide individual total patient care to patients in all age groups. Also includes practice in administering medications.

Second Semester: (14 units)

VOCATIONAL NURSING 51a—MEDICAL AND SURGICAL NURSING II (INCLUDES OBSTETRICS, INFANT CARE AND PEDIATRICS) (9)

Prerequisite: Satisfactory completion of Nursing 50abc.

Daily needs during pregnancy and postpartum; daily needs of the infant, health services for infant care; nursing care for the mother, infant and child. Maturation, growth and development. Also includes a study of nursing care, procedures and skills as related to the patients in all age groups with common conditions of the neurosensory, endocrine, and reproductive systems.

VOCATIONAL NURSING 51b—MEDICAL AND SURGICAL NURSING LAB II (5)

Clinical practice in affiliating hospitals to aid the student in functioning as a member of the health team to provide individual total patient care to patients in all age groups. This includes demonstration and practice of nursing skills as related to the care of patients in labor, delivery, post-partum, the newborn, pediatrics, and patients with conditions of endocrine, reproductive and neurosensory systems.

Third Semester: (14 units)

VOCATIONAL NURSING 52a—MEDICAL AND SURGICAL NURSING III (10)

Prerequisite: Satisfactory completion of Nursing 50abc-51ab.

A study of nursing care procedures and skills as related to the acutely ill patient and patients with conditions of the integumentary system, orthopedic conditions, cancer, and geriatrics. Also includes mental illness, first aid as related to common emergencies.

VOCATIONAL NURSING 52b—MEDICAL AND SURGICAL NURSING LAB III (4)

Clinical practice in affiliating hospitals to aid the student in continuing development as a functioning member of the health team and to gain skills in providing individual total patient care to patients in all age groups with conditions of the integumentary, orthopedic conditions, cancer and geriatrics. This also includes care of the acutely ill patient requiring intensive care, emergency care as well as functional assignments in administration of medication.

MEDICAL TECHNOLOGY

EMERGENCY MEDICAL TECHNICIAN 50—VOCATIONAL TRAINING PROGRAM FOR EMERGENCY MEDICAL TECHNICIANS (4)

Four hours lecture per week.

Course will emphasize development of skills in the recognition of symptoms of illnesses and injuries and proper procedures of emergency care. Primarily for ambulance drivers and attendants, firemen, policemen, State and national forest service employees, as well as emergency medical care personnel.

Prerequisite: High school diploma, proficient in English, chauffeur or driver's license, 18 years of age or older.

INHALATION THERAPY 1—FUNDAMENTALS OF RESPIRATORY THERAPY (3) BA

Three hours lecture per week.

A semester general course covering the fundamentals of respiratory therapy designed to assist in preparing the student for the examination and certification given by the American Association of Inhalation Therapy.

WORK EXPERIENCE

DIRECTOR: MR. RICHARD CONLEY

OCCUPATIONAL WORK EXPERIENCE 121a-d—(1-4) BA

Students employed in a job that is directly related to their college major may earn up to four units each semester. The student must have the approval of the Work Experience Coordinator and the employer must agree to evaluate the student's work. As part of the agreement the student must attend a one-hour seminar class weekly.

Units given for hours worked are as follows: five hours of work per week — one unit; ten hours of work per week — two units; fifteen hours of work per week — three units.

Students enrolling must have the approval of the Work Experience Coordinator.

This class is available to all occupational majors. Students working in other specialized career areas may also qualify. Those seeking work experience credit in agriculture should consult with the chairman of the Applied Arts Division.

GENERAL WORK EXPERIENCE 122a-b—(1-3)

Students employed on a job that is not directly related to their college major may earn up to three units each semester for two semesters, or a maximum of six units. The student must have the approval of the Work Experience Coordinator and the employer must agree to evaluate the student's work. As part of the agreement, the student must attend a one-hour seminar class weekly.

Units are based on hours worked: five hours of work per week — one unit; ten hours of work per week — two units; fifteen hours of work per week — three units.

STUDENT SERVICES COURSES

DIRECTOR: DR. DON L. GOODYEAR

HUMAN DEVELOPMENT 22a-b—PEER COUNSELING (2) BA

Two hours lecture and three hours laboratory per week.

This course is useful for the student who has a sincere interest in helping his fellow student. Most of the time is spent in person-to-person relationships. There is a training period to help the student understand basic problems of personal, educational, and vocational guidance situations.

Prerequisite: Psychology 1a or permission of instructor. Sophomore standing.

HUMAN DEVELOPMENT 23a-c—STUDENT TUTOR (1-3) BA

Minimum of 25 tutorial hours per unit.

Prerequisite: Instructor's approval.

Students who show a knowledge of and proficiency in certain courses and skills act as tutors in the Learning Assistance Center. Some development of tutorial techniques through role playing, lectures, group sessions, practice in tutoring under instructional supervision.

HUMAN DEVELOPMENT 51—CAREER AWARENESS (1-3) BA

An introduction to the basic work characteristics required of the prospective employee and employment trends which will provide the student with the sophistication and knowledge of existing and emerging employment opportunities.

HUMAN DEVELOPMENT 52—ASSERTIVENESS TRAINING (1-2)

Two hours lecture and discussion and one hour lab per week. Development of assertive skills to enhance self-expression in the classroom and to complement increased awareness of changing values and roles. Students will learn assertive communication, and will practice assertive techniques through role playing and discussion.

HUMAN DEVELOPMENT 53a-d—VOCATIONAL EXPLORATION FOR THE HANDICAPPED (1-3)

May be repeated for a maximum of six units.

Career Vocational Goal Planning for the Handicapped utilizing aptitude testing, physical ability testing, and actual work sampling to enable the student to make a realistic vocational goal plan.

LANGUAGE ARTS 18a-d—MANUAL COMMUNICATION FOR THE DEAF (3) BA

One hour lecture and one hour laboratory per week.

Development of skills necessary to communicate with deaf adults and children through the use of finger spelling and the language of signs. The course will be open to students with disabilities, parents of deaf or hard of hearing students, students interested in working with the deaf, professionals from the community and other interested students.

LANGUAGE ARTS 20—SPEECHREADING (LIPREADING) (3) BA

Three hours lecture, demonstration, laboratory per week.

Speechreading and its usefulness as a communication skill for any interested persons, senior citizens, and the hearing impaired.

LEARNING SKILLS 60a-60b-60c-60d—LEARNING SKILLS AND TUTORIAL SERVICES (1-2)

1-2 units per semester. 35 hours in Learning Skills Center are equivalent to one unit. Student is limited to earning two (2) units per semester but may take b,c,d sections up to a maximum of four (4) units in subsequent semesters.

Learning Skills 60a-d is a course designed to provide students with the opportunity to receive special, individualized and programmed instruction in communication skills, in study skills and in certain subjects.

LEARNING SKILLS 61abc—SPELLING VOCABULARY (1-3)

This course will cover three areas to improve the skill of spelling. The relationship between pronunciation and spelling, spelling rules, and homonyms which could present spelling problems will be covered.

LEARNING SKILLS 62abc—ENGLISH AS A SECOND LANGUAGE (1-3)

Learning Skills 62 is a course designed to provide foreign students with the opportunity to receive special, individualized help in E.S.L.

LEARNING SKILLS 63—STUDY SKILLS (1)

An in-depth look into study habits and the necessary skills which should accompany these habits. The class will be divided into nine lectures and discussions including methods for relaxation and concentration and hints for better notetaking, reading comprehension, test-taking, and outlining. Also to be covered will be essay writing as it pertains to test-taking.

INDEX

- AA & Career Certificate Program, 25
- A.A. Degree Without Certification, 33
- Absence, Leave of, 19
- Accounting, 25, 27, 54
- Access to Students' Records, 17
- Administration, 3
- Admissions, 18
- Advisory Committees, 9
- Agri-Business 49
- Agriculture, 21, 47
- Air Conditioning, 35, 62
- Anatomy, 75
- Animal Science Technician, 22
- Anthropology, 77
- Aptitude and Placement Tests, 18
- Applied Arts & Sciences, 47
- Architecture and
Architectural Engineering, 23, 73
- Art, 23, 57
- Associated Students, 16
- Astronomy, 75
- Auto Technology, 36, 63
- Banking and Finance, 27, 56
- Biological Science, 75
- Biology, 75
- Board of Trustees, 3
- Building Trades, 36, 64
- Business 24, 26, 51, 55
- Business Management, 55
- Calendar, 4
- California State Polytechnic College, 35
- Career Certificate Programs, 25
- Carpentry, 37
- Chemistry, 76
- Cinema Arts, 58
- Classification of Students, 18
- Clerical, 28
- College Level Examination Program, 18
- COS Campus, Map, 13
- COS Campus Map of Farm, 14
- Commercial Art, 24
- Consumer Home Economics, 32
- Cosmetology, 31, 83
- Counseling Guidance, 15
- Course Symbols, 47
- Credit by Examination, 19
- Criminal Justice, 45, 83, 84
- Dairy Option, 22
- Data Processing, 27, 28, 51
- Deficiencies Matriculation, 18
- Deficiency Notices, 19
- Disqualification, 20
- Division Chairmen, 5
- Drafting, 38, 65
- Dramatics, 31, 58
- Dress Making, 32
- Early Childhood Education, 32
- EOPS, 17
- Ecology 75
- Economics, 77
- Education 31, 77
- Electronics Technology, 38, 65
- Engineering 32, 73
- English 67
- Expenses, 16, 17
- Evening College 17
- Faculty 5
- Fire Technology, 84
- Foreign Languages, 68
- Foreign Student Program, 20
- Fresno State, 34
- General Education, State Universities, 21
- General Information 15, 21
- General Regulations, 18
- Geography, 77
- Geology, 76
- Gerontology, 85
- Grading Procedures, 19, 20
- Graduation Requirements, 20
- History, 77
- History of College, 15
- Home Economics, 49
- Horse Husbandry, 22
- Hygiene 71
- Industrial Arts, 34, 61
- Industrial Education, 34
- Industry & Technology, 61
- Insurance, Student 16
- Independent Study, 46
- Interior Design, 33
- Inter-collegiate Activities, 72
- Journalism, 69
- Language Arts, 67
- Learning Disabilities, 16
- Library, 16
- Liberal Arts, 21
- Lifeguard, 45
- Lower Division Requirements, 21
- Management, Office, 30
- Manufacturing, 35
- Mathematics, 41, 73, 74
- Meat Animals, 22
- Mechanics, General 40
- Mechanized Agriculture, 22
- Medical Assisting, 26
- Medical Technology, 7
- Medical Office Skills, 29
- Merchandising, 27, 29, 54
- Metal Technology, 39, 65
- Meteorology, 76
- Military and Service, 19
- Mill Cabinet, 37
- Music 41, 59
- Objectives, 15
- Ornamental Horticulture, 22
- Parking Campus, 17
- Peace Corps, 19
- Permission of Instructor, 47
- Philosophy, 15, 78
- Photography, 70
- Physical Education, 43, 71
- Physical Sciences, 75
- Physics, 76
- Physiology, 75
- Placement and Financial Aids, 17
- Placement and Aptitude Tests, 18
- Plant Science, 23
- Political Science, 79
- Pre-Business Administration, 24
- Pre-Nursing, 42
- Probation, 20
- Psychology, 79
- Public Administration, 80
- Real Estate, 30, 52
- Recreation, 44, 72
- Registered Nurse Associate Degree, 43, 85, 85
- Registration, 18
- Remodeling Construction, 38
- Residence, 18
- Scholastic Regulations, 19
- Scholastic Honors, 19
- Science, 73
- Secretarial Science, 26, 28, 29, 30
- Secretarial and Clerical, 53
- Services, 15
- Services for the Deaf, 16
- Social Science, 46, 77, 80
- Social Services/Housing, 17
- Sociology, 80
- Special Programs, 83
- Speech Arts, 61
- Student Activities, 16
- Student Services Fee Refunds, 17
- Student Services Courses, 87
- Suggested Programs, 21
- Summer Session, 17
- Symbols, Explanation of, 47
- Teacher Aide, 77
- Transcripts, 18
- Transfer, 34
- Transportation, 17
- University of California, 21
- Veterans, 16
- Vocational Nursing, 43, 86
- War Orphans, 16
- Welding, 40, 66
- Withdrawals, 19
- Work, Amount of, 19
- Work Experience, 87
- Zoology, 75